1966

Geneseo

HONOR STUDENTS

LEFT TO RIGHT: PETER OLSON, KAREN PIZOR, FAYE DUDDEN, SUSAN THOMPSON, BRUCE FULTON, NANCY DEER, EDWARD MARRIS, MARTHA REINHARD, RANDALL EZICK, VICTORIA MATTHEWS. JUDITH JOHNSON, JUDITH KEEHFUS, DONALD STORRIER.

HONOR STUDENTS

LEFT TO RIGHT: MARY JANE PRATT, JAMES DEXTER, MARCIA MORRIS, SANDRA ALTHOUSE, ANNEMARIE CLARK, BRYAN COX, JOANNE SASSI, DAVID BRADY, MICHAEL CARLIN, JOHN NEWBY, BARBARA MITCHELL, JUDITH TOTTEN, KATHLEEN GILLMAN.

Tony the girl
w/ a thousand names,
and a great Eng. ace
student.
Phil D.

Chris,
To a real
sweet nice kid
Stay as sweet as
you are always.
Remember the great times
of the great days 67. all the
cool rides on the bus
that marilyn

Annie,
I don't care what
anyone calls you, you'll
always be Annie to me.
I hope you always laugh
in sunshine and catch your
rainbows. Have fun this summer,
lots of it.

Sandi

Toni
To a real great
kid - hope you're in
my English class again
next year - Stay Cool
Barb
oh - did you hear . . . . .
Have a great vacation
+ stay good

Chris,
To a real
cute girl with a
terrific personality.
Good luck in the future
with everything you may
do - especially boys. Have a
good summer and I'll see
ya in September. God Bless ya!
Love ya,
Sheila '66
(P.S.) Don't cut
your hair

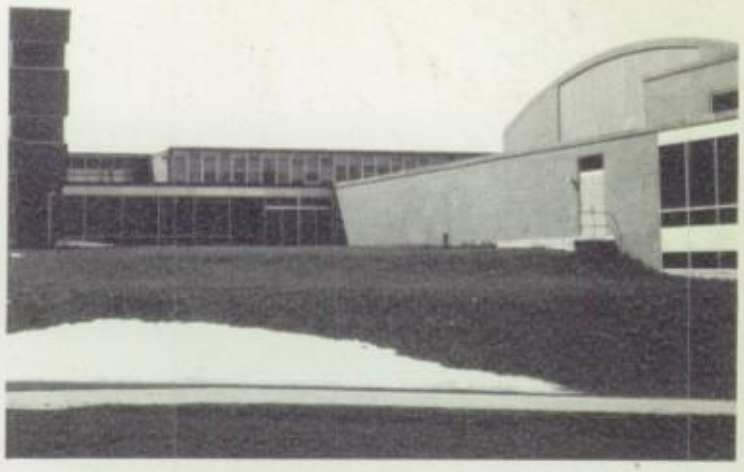

VOLUME XI

Annie
What can I say? I think you
have a great person
Chris,
To a real sweet kid
who deserves only the
best. Good luck in 11th
you ever get there) Bernice
guys and don't break
hearts. Remember the
to
Louise.
God Bless,
JANET '66

GENESEAN

With the tendency of society to grow in likeness, the hardships of becoming an individual increase. It is our hope that you have found the kind of help here that will point toward the development of the individual who maintains the rights of each to speak, to worship, and to work freely. The freedoms we share did not come cheaply. To preserve them may require your complete dedication. In your search for a more perfect individual, may you find personal happiness.

West Genesee Senior High School

Table of Contents

INTRODUCTION
DEDICATION
ADMINISTRATION
FACULTY
SENIORS
JUNIORS
SOPHOMORES
FRESHMAN ACTIVITIES
SPORTS
ADVERTISING

Alma Mater

All hail the blue and gold,
Our Alma Mater;
We will be true to thee, forevermore,
Mem'ries of youth, of
Carefree Life,
Surround thee
Mem'ries of happiness within
Your walls,
We'll always cherish friendships,
Made within thee,
Our Alma Mater, West Genesee.

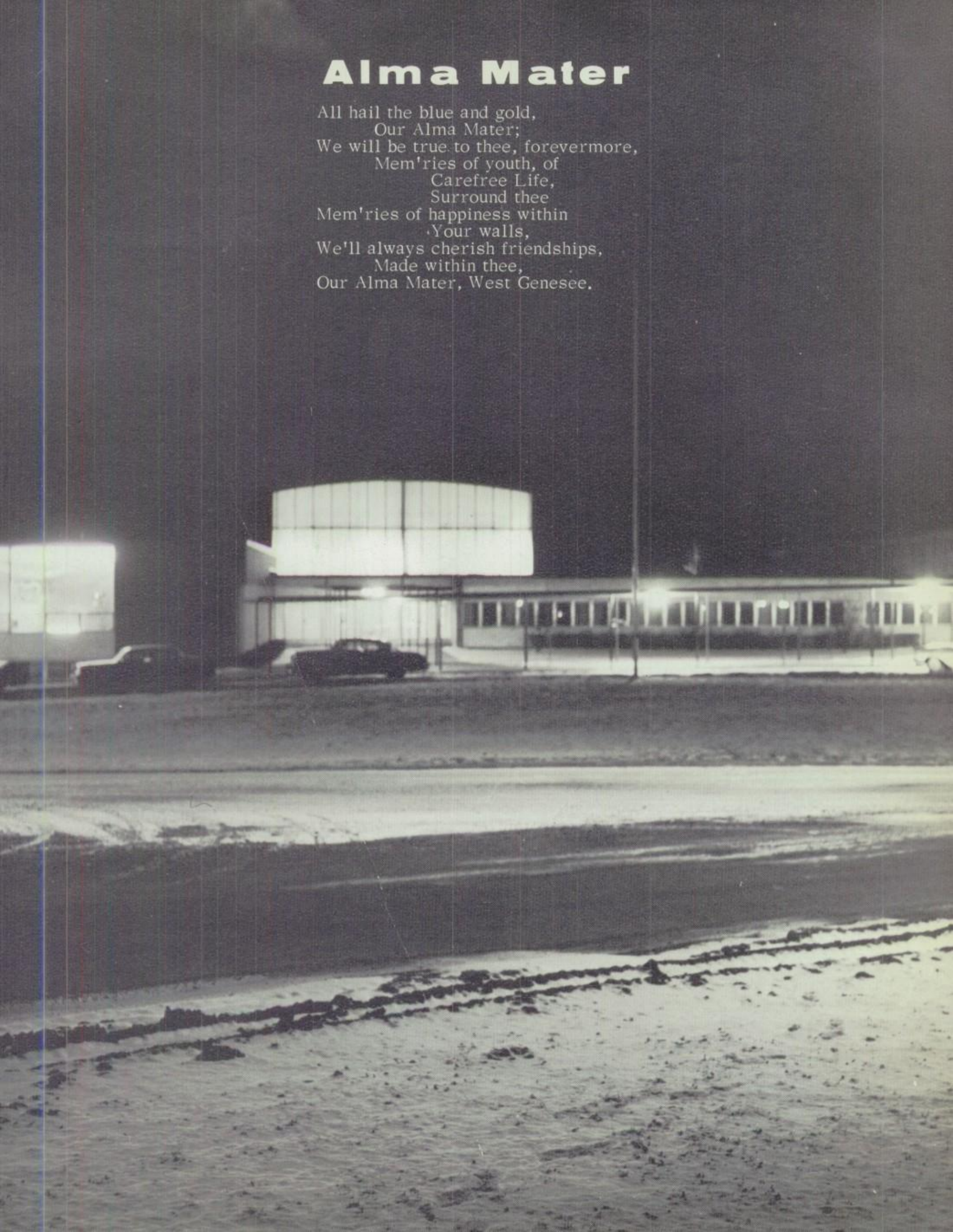

DEDICATION

Gladys M. Oliver, Chairman of the Mathematics Department, leaves the West Genesee School District to seek retirement.

It was Mr. George MacLaughlin, then principal of the Camillus school, and later principal of the West Genesee High School, who was responsible for the hiring of Mrs. Oliver as a teacher of mathematics upon her graduation from Albany State Teachers' College.

Here a career, spanning a lifetime and dedicated to service, had its beginning and here it comes to a close.

Legion are the boys and girls whose lives have been touched by this dedicated teacher. Quietly she has worked that each might know the deep satisfaction that comes from accomplishment, and in the transferring of this knowledge she has implanted within each the desire to work with her, for her, and because of her; principles which will serve each in his search for a full life. Strong has been her hand, determined has been her goal, constant has been her devotion, steadfast has been her purpose.

And so, she has engendered in the heart of each boy and each girl, gratitude - in the eyes of each fellow teacher, respect - and in the mind of each administrator, deep appreciation.

Surely then, Mrs. Oliver takes with her a feeling of fulfillment, knowing that in giving, one receives, and in teaching, one is taught.

A demain

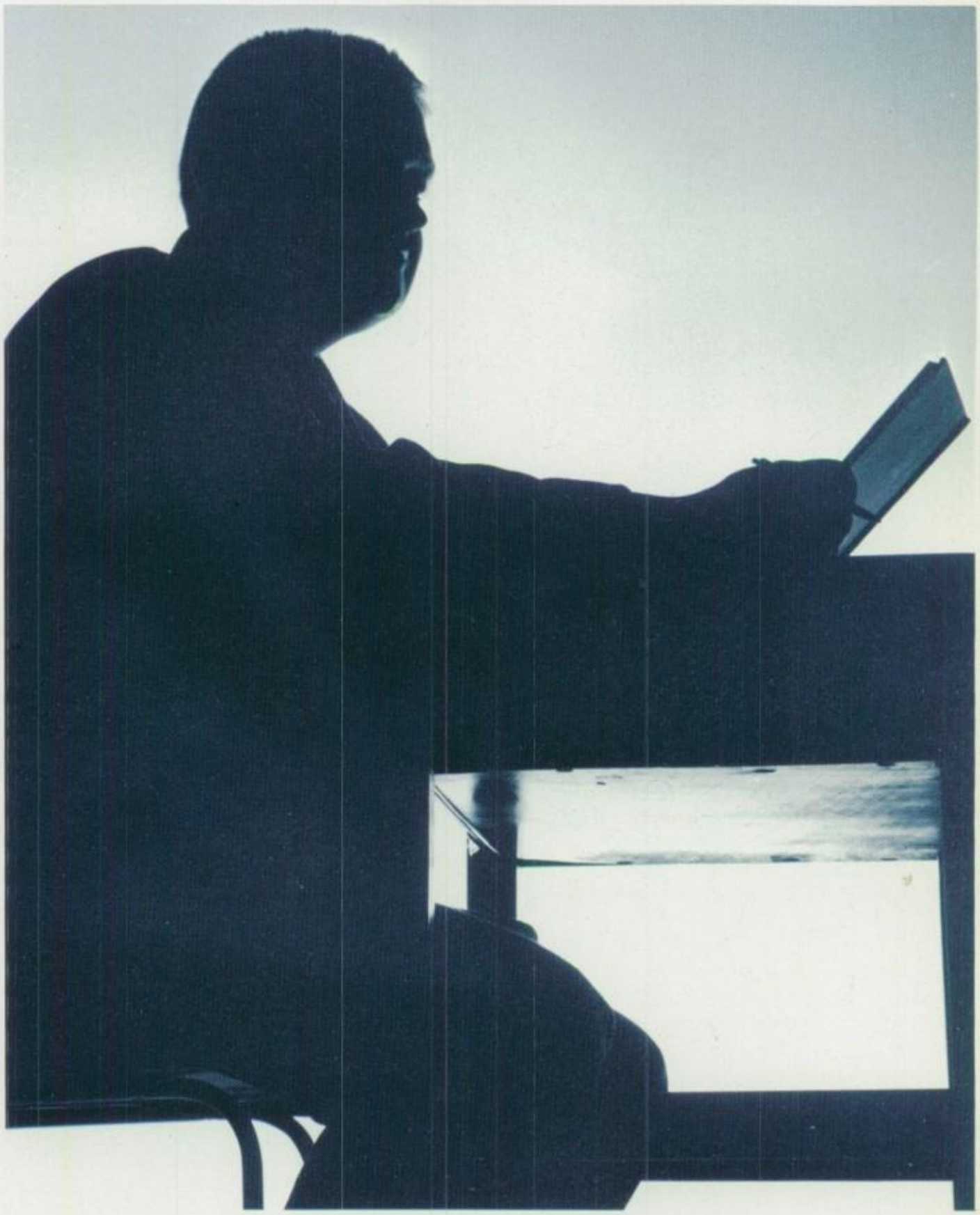

ADMINISTRATION

Mr. Alton

G. Tallmadge

Principal

Message to Seniors

TO THE CLASS OF 1966:

The cohesive force that runs through all educational programs has two main components: the advancement of knowledge and of young men and women. Investigation and the pursuit of truth, combined with efforts to enlarge and strengthen the power of thought in the individual, are our commitments to you, the Senior Class of West Genesee Senior High School.

It is our hope that by means of thorough teaching and worthwhile activities we have generated currents of thought and understanding that will help to alleviate your life and benefit mankind.

Today, your world is in a state of confused alarms and many armies clashing by night. But there are sources of hope and schools such as ours are one of these sources. They are the producers of that force intellect and that light of understanding on which largely rest men's hopes for peace and progress.

May you continue in your pursuit of knowledge and may the world be a little better place to live because of what you have contributed.

A.G. Tallmadge, Principal
1966

Mr. Reid Pringle
Vice Principal

Mr. Walter Moores
Vice Principal

Mr Edgar H.

Beebe

Superintendent

of Schools

District Administration

Mr. Gerald Kane

Administrative Assistant

Mr. Andrew Pearl

Assistant

Superintendent

of Schools

Front row, left to right: John D. Quinlivan, Mrs. Leona MacLaughlin, Mrs. Bianca Ulshafer, President; John D. Weagraff, George C. Reamsnyder. Back row, left to right: Louis J. Donahue, Harold J. Forth, Edward C. Olgeaty, Gerald J. Currier.

BOARD OF EDUCATION

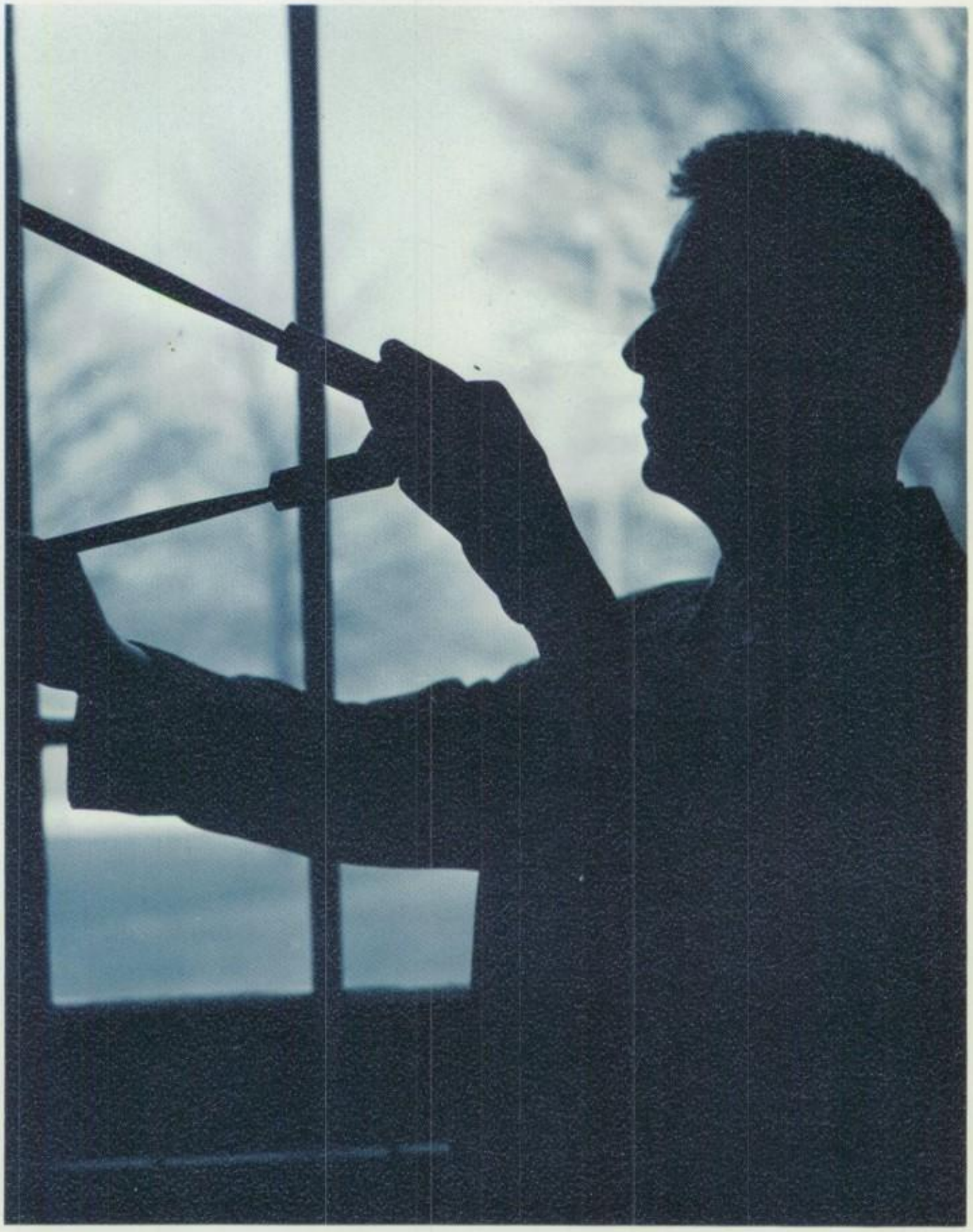

FACULTY

Mr. Robert German
Director

GUIDANCE

Mr. Lewis Mark Byers

Mr. W. Howard Cowan

Mr. Edward Ostrom

Mrs. Ursula Kishman

Miss Phyllis Duda
Secretary

NURSES

Miss Grace McArdle

Mrs. Gladys Snyder

Mrs. Isabelle Cowan
Secretary

The activities of the Nurses Office are varied: testing, filing, caring for the students' health, and preparing working papers.

ART

Miss Dorothy Allen

Miss Maryann Armstrong

HOME ECONOMICS

Mrs. Carolyn Wickes

Miss Donna Taylor

BUSINESS

Mr. Donald Bogert

Mrs. Ruth Brinkerhoff

Mr. Ralph Brown

Best wishes for success in the future
R O Brown

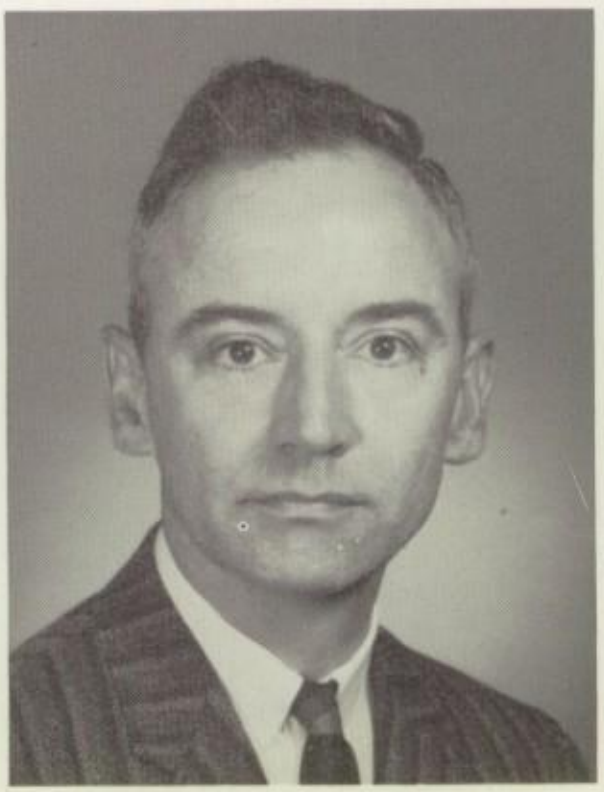

Mr. Robert Chisholm

Mrs. Lois Cross

Mr. Robert Fox

Mr. Donald Garguil

Miss Barbará Green

ENGLISH

Mr. David Audlin
chairman

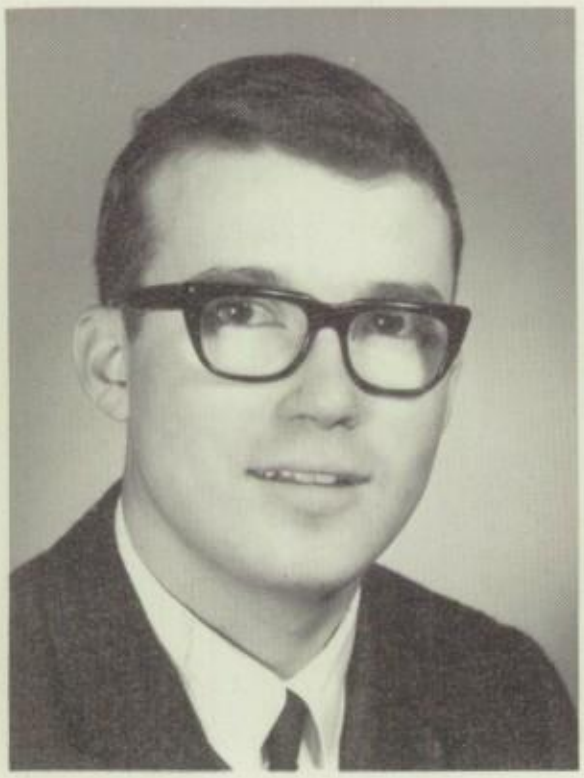

Mr. Joel Charles

Mrs. Anne Eberhart

Mrs. Suzanne Goetcheus

Mrs. Karly Glass

Mrs. Mary Ann Griffin

Mrs. Sharon Lashinger

Miss Elaine Joncas

Miss Wendy Martin

Miss Suzanne Maxam

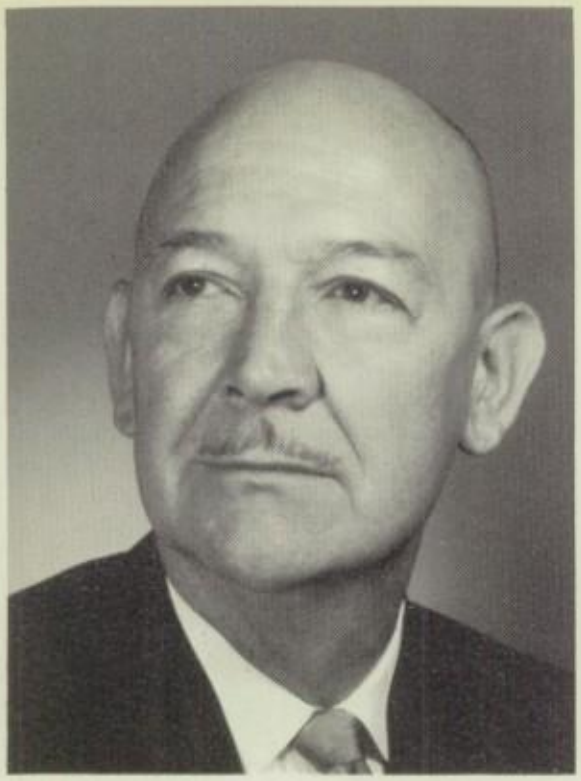

Mr. Dolan Morton

Miss Norma Pallocco

Miss Janet Nagel

Best wishes Toni,
Elizabeth Percesepe

Mrs. Elizabeth Percesepe

Miss Marilyn Smith

Mrs. Beverly Stamm

Miss Doris Taylor

Mrs. Neva Winter

Mrs. Betty Thompson

INDUSTRIAL ARTS

Mr. Robert Brooks
chairman

Mr. Edward Brant

Mr. John Isbell

Mr. Robert Malinowski
Co-op program

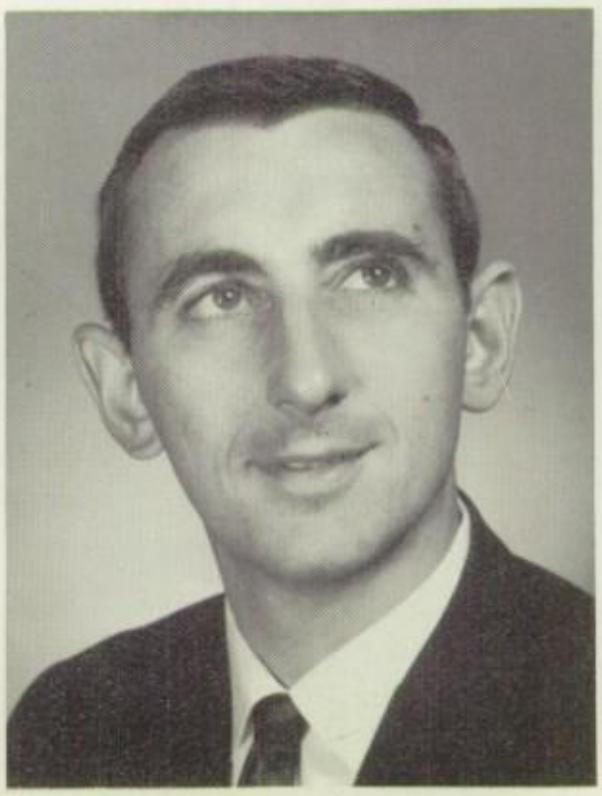

Mr. Fredrick Rapple

Mr. Raymond Roswick

Mr. Robert Sherman

Students in the Industrial Arts courses learn through practical experience.

LANGUAGE

Mrs. Margaret Ramsdell
chairman

Mrs. Mary Jo Bobeczko

Miss Margaret Ann Burns

Mrs. Barbara Kendall

Miss Barbara Kettle

Mrs. Jane Martin

Mr. Lawrence McGinn

Mrs. Helen Odum

Miss Yvonne Ritter

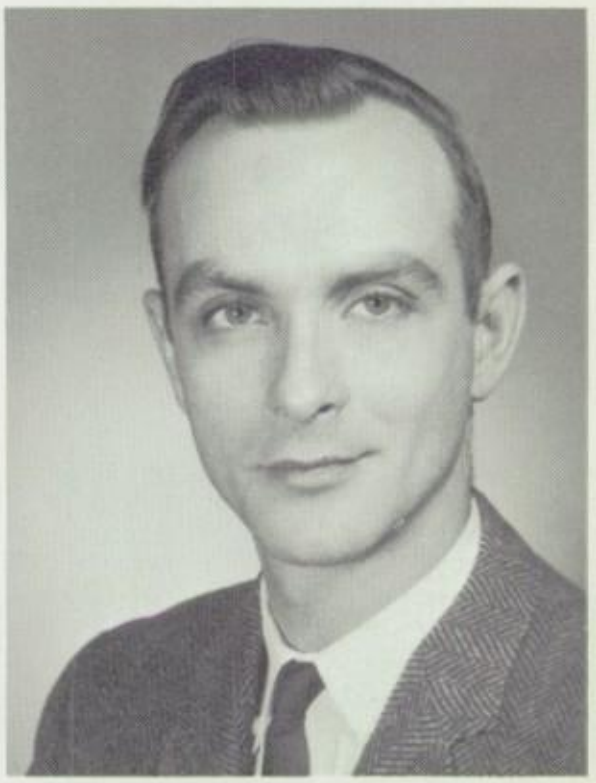

Mr. Richard Siscoe

Antonieta,
Los mejores deseos
por un brillante
futuro.
Cecilia G. Sultan

Mrs. Cecilia Sultan

LIBRARY

Mrs. Elizabeth Douglas

Mrs. Lucile Goessling

Mrs. Marjorie Jones

Right: Mrs. Afforde, Mrs. Cutilla, Library Secretaries.

Students of West Genesee using the resources of their new library.

MATHEMATICS

Mrs. Gladys Oliver
chairman

Mrs. Nancy Barnett

Mr. Norman Barnett

Miss Delores Barringer

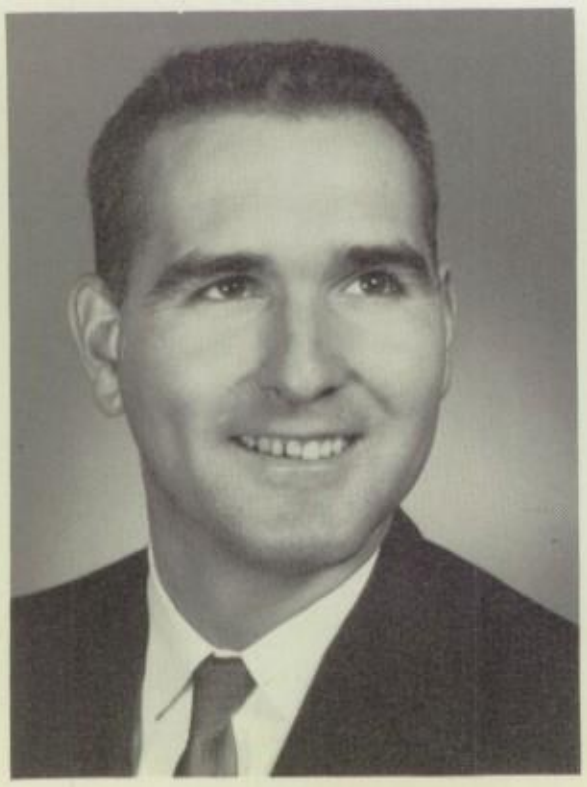

Mr. Daniel Cilo

Mrs. Linda Cometti

Mrs. Arleen Goldberg

Mr. James Hughes

Mr. Kenneth Sherman

Mr. William Skelton

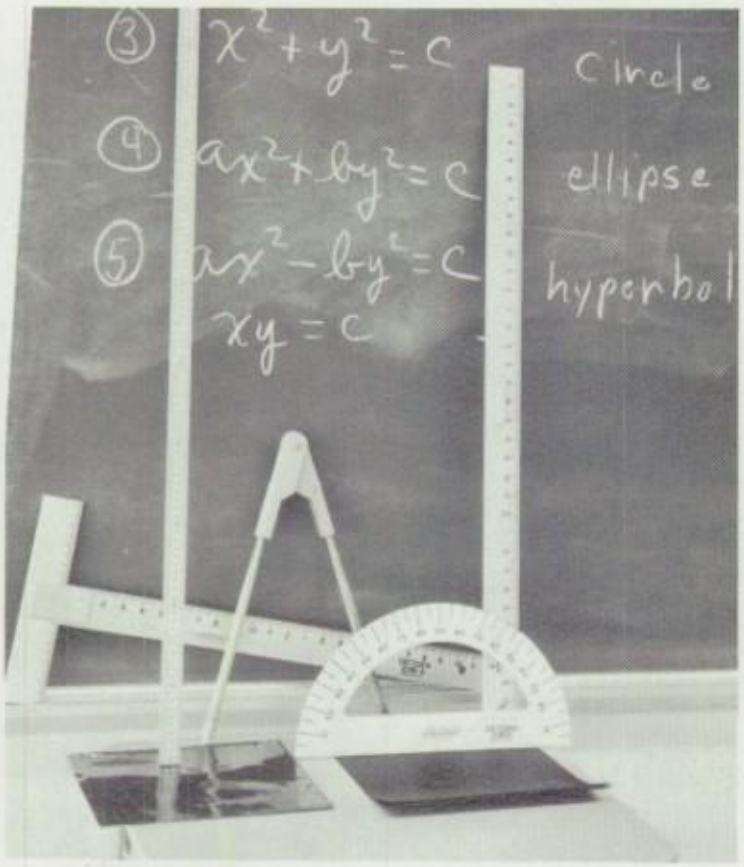

Mr. Raymond Tyszka

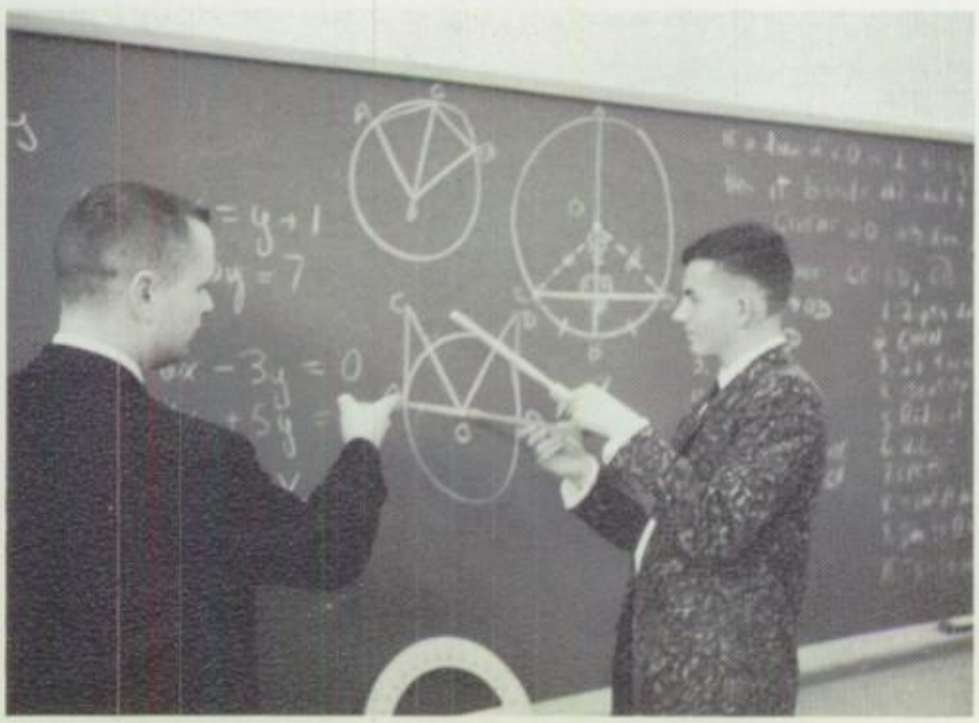

Mr. David Winn

SCIENCE

Mrs. Charlotte Kazel
chairman

Mr. David Butts

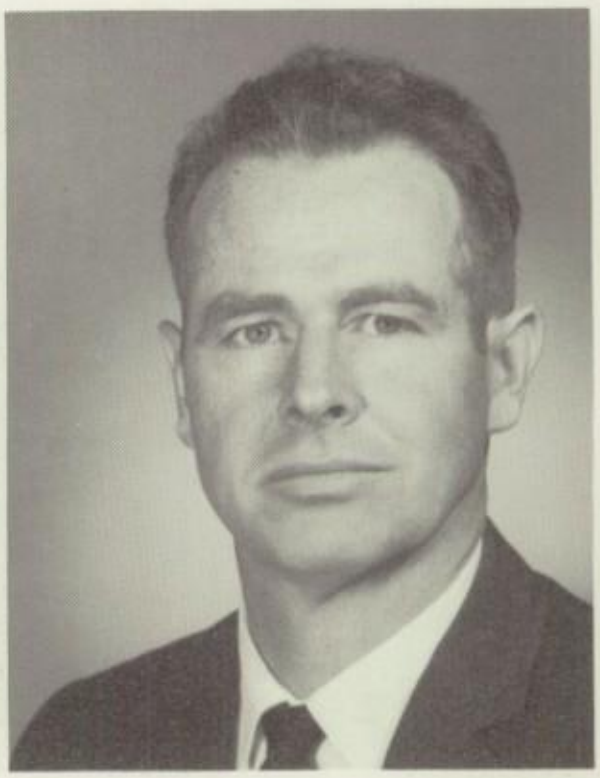

Mr. William Carroll

Mr. William Clark

Mr. Thomas Fox

Mr. George Horning

Mrs. Ann Langarten

Mr. William Laudermilk

Good Luck
to You Jack Miller

Mrs. Jane Miller

Mr. Louis Olney

Mrs. Ruth Sholes

Mr. James Simes

Mrs. Dorothy Veeder

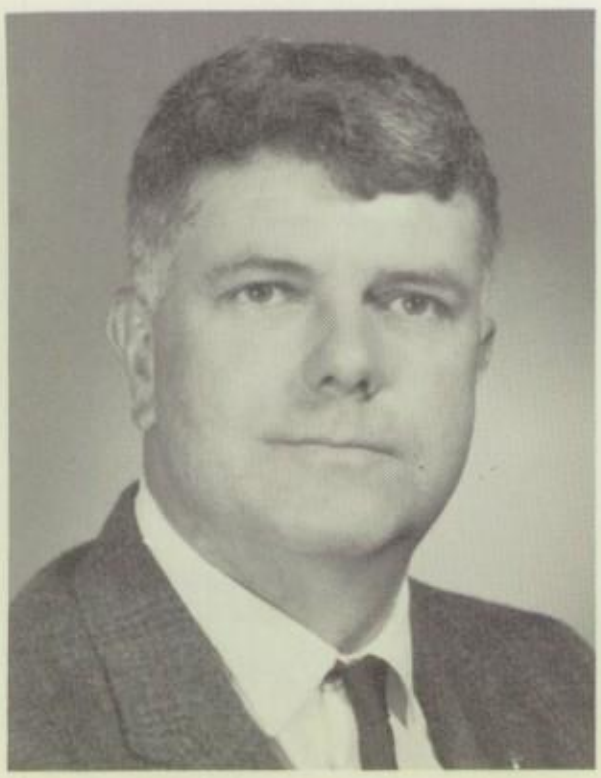

Mr. Frank Whitmore

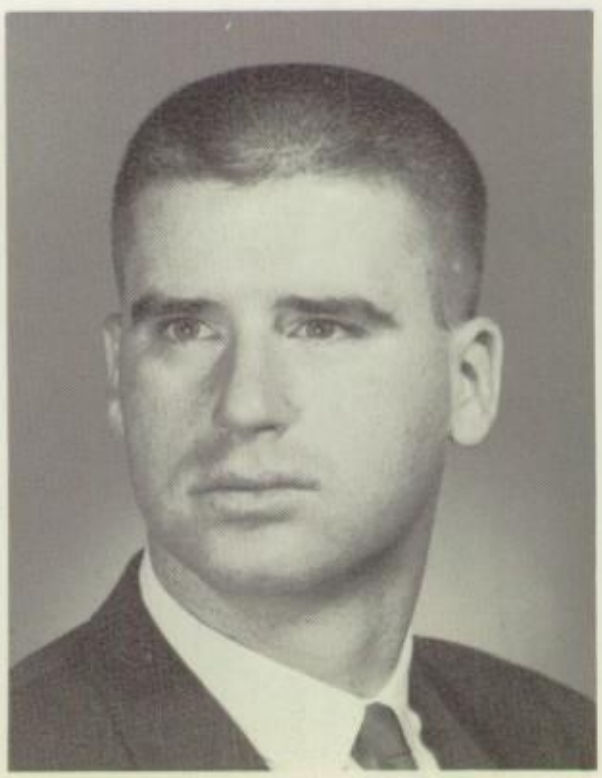

Mr. William Wormuth

SOCIAL STUDIES

Mrs. Elizabeth Kinsella
chairman

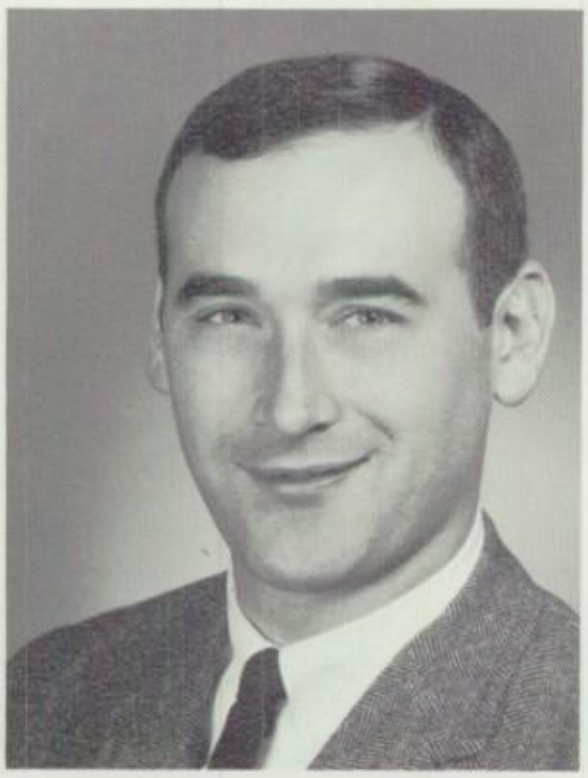

Mr. Lawrence Beck

Mrs. Ruth Borsky

Mr. Richard Dominy

Miss Rachel Donham

Miss Catherine Gillard

Mr. Norman Goetcheus

Mr. Ronald Holmes

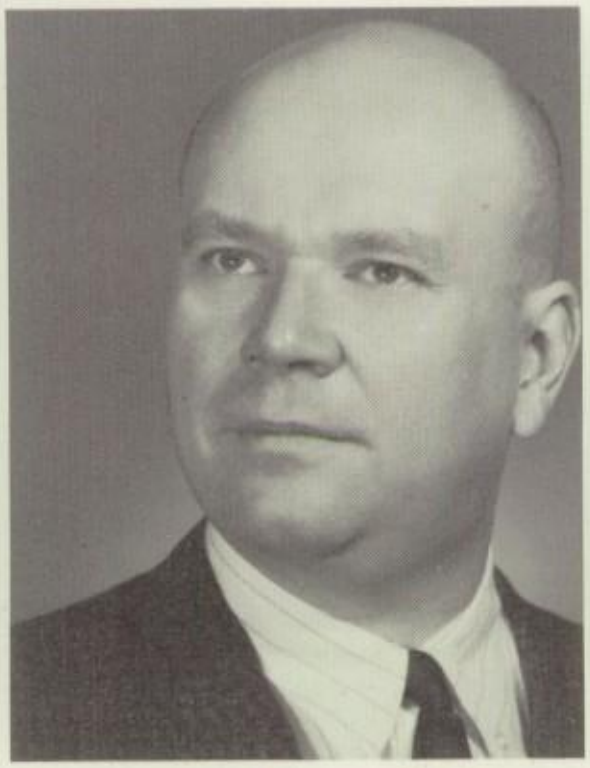

Mr. George Hughes

Mr. Samuel Marcus

Mr. William McGee

Mr. Stuart Naidich

Miss Marie O'Brien

Mr. Ellis Ohl

Mr. George O'Sullivan

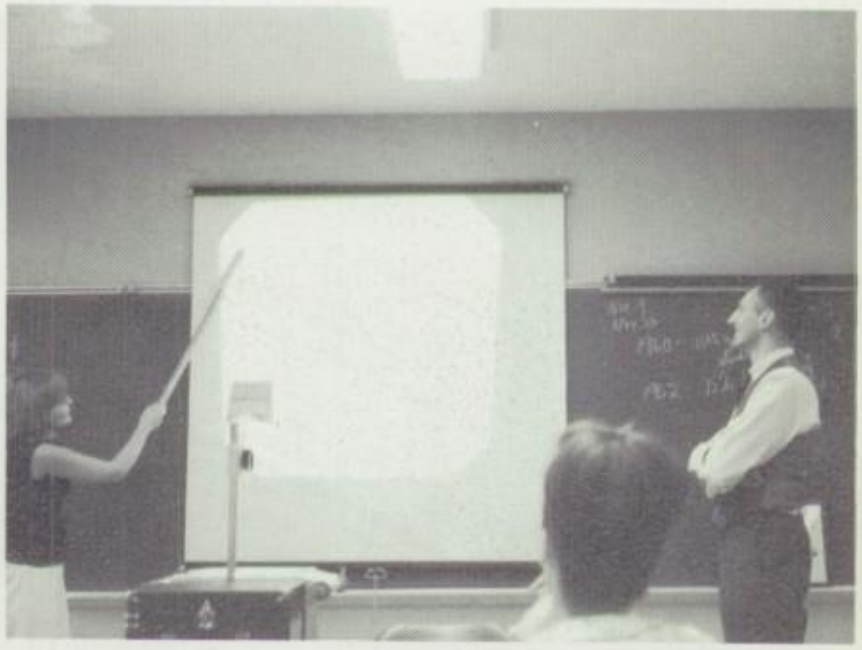

Mrs. Florence Redmond

Mr. Ronald Reinig

PHYSICAL EDUCATION

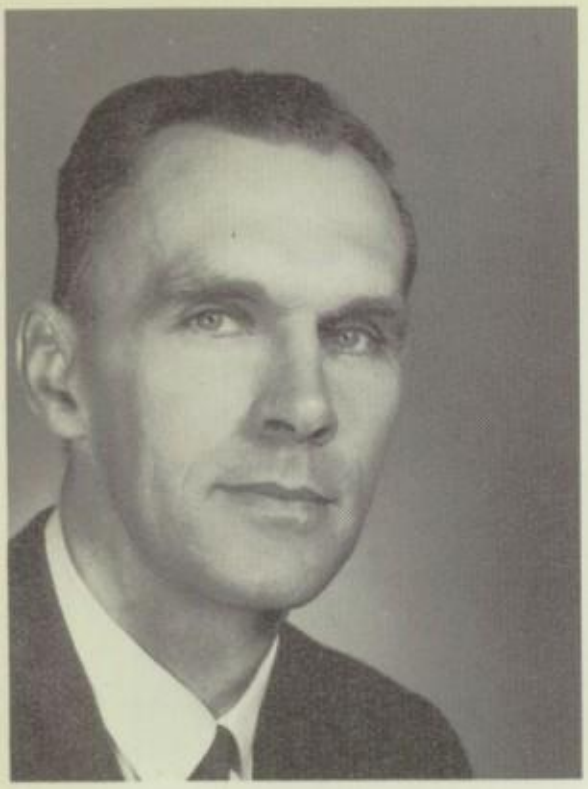

Mr. Royce Newell
chairman

Best of luck
D Blemp

Mrs. Carol King

Miss Doris Lemp

Mr. Manuel Martinez

Mr. Philip Vishnesky

Best wishes for a nice summer vacation
W. Weslowski

Mrs. Wanda Weslowski

Mr. Ford Winter

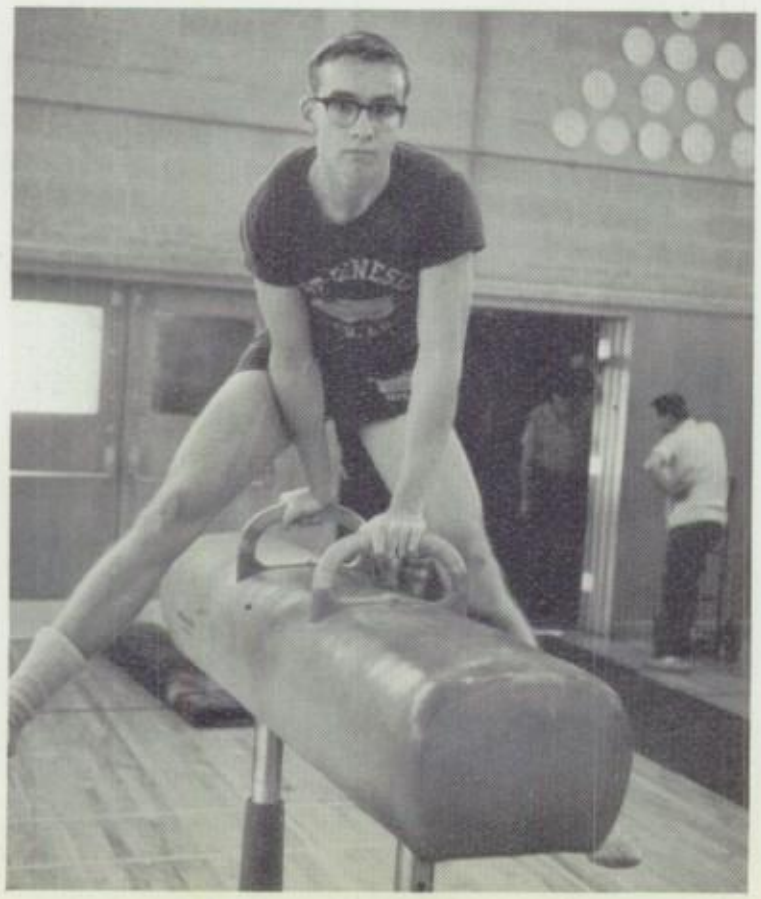

MUSIC

Mr. Marice Stith
chairman

Mr. Bruce Burritt

Mr. Donald Caldwell

Mr. Thomas Closser

Mr. Stuart Raleigh

Mr. George Ward

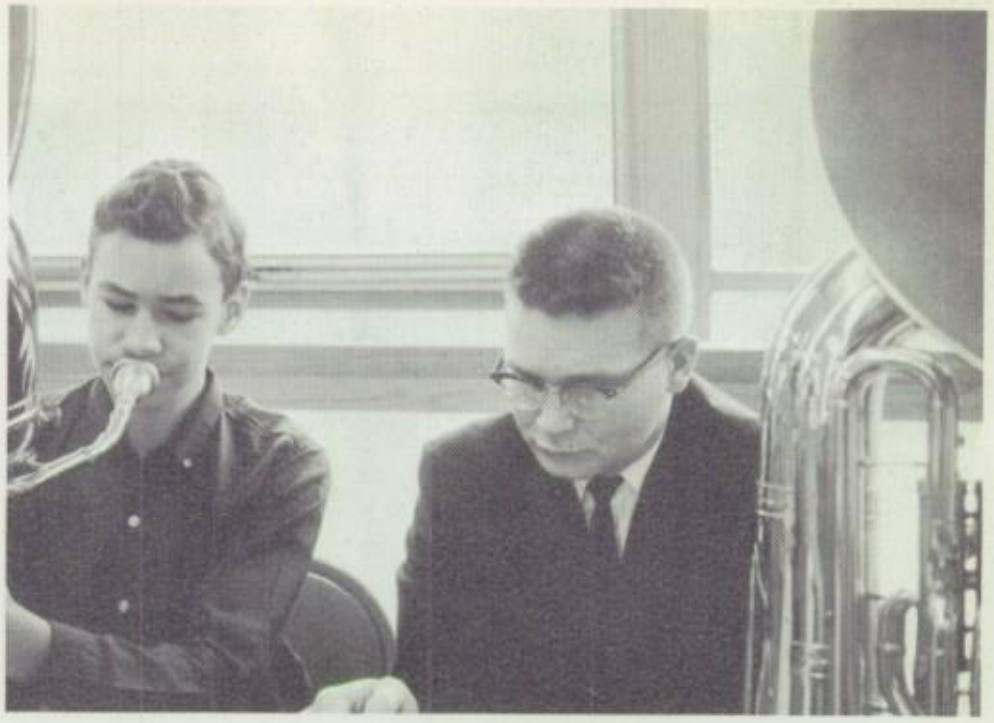

The very best of happiness to a good student
Franklin E. Bristol

Mr. Franklin Bristol
Permanent Substitute

Mr. Joseph Witowski

DRIVER EDUCATION

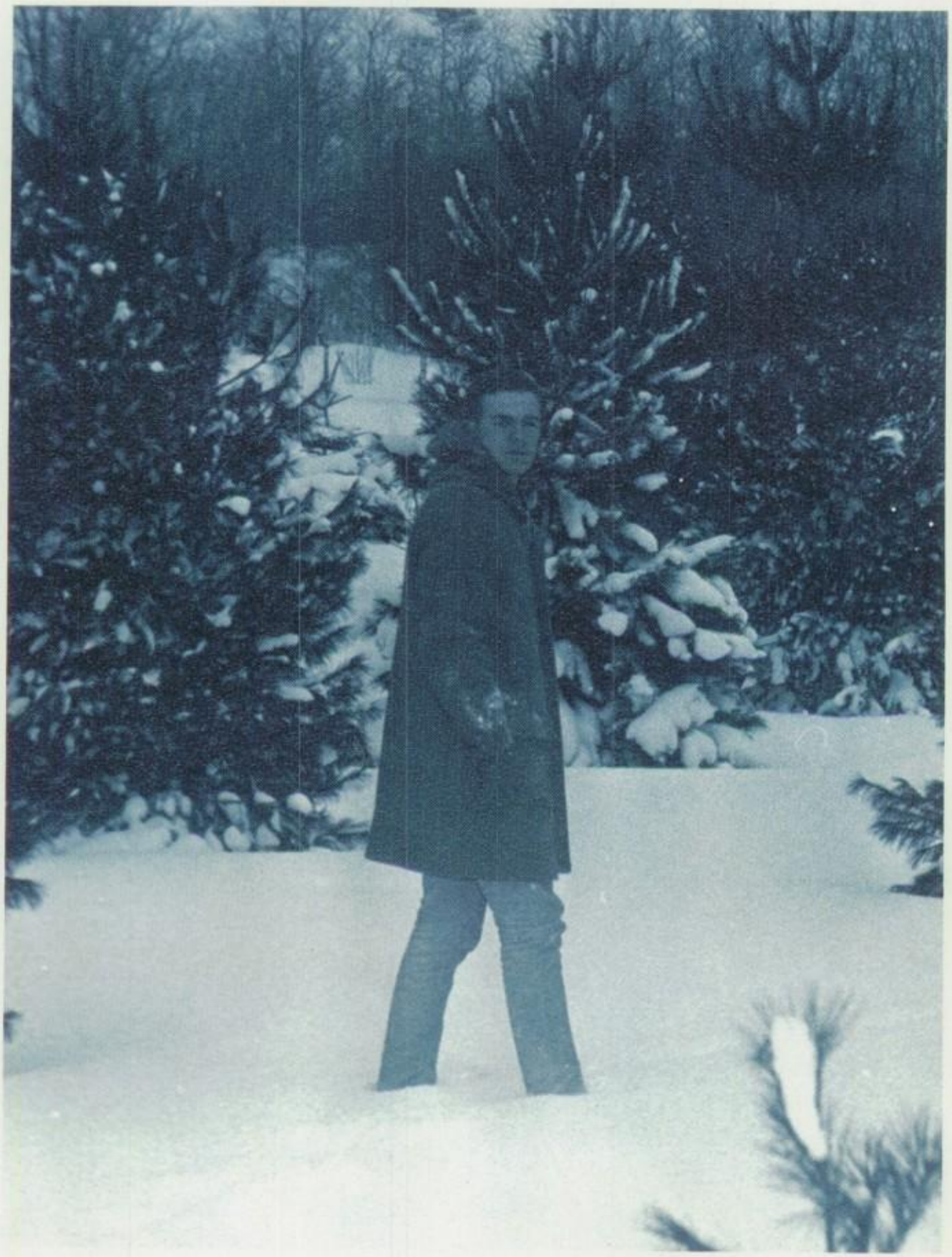

SENIORS

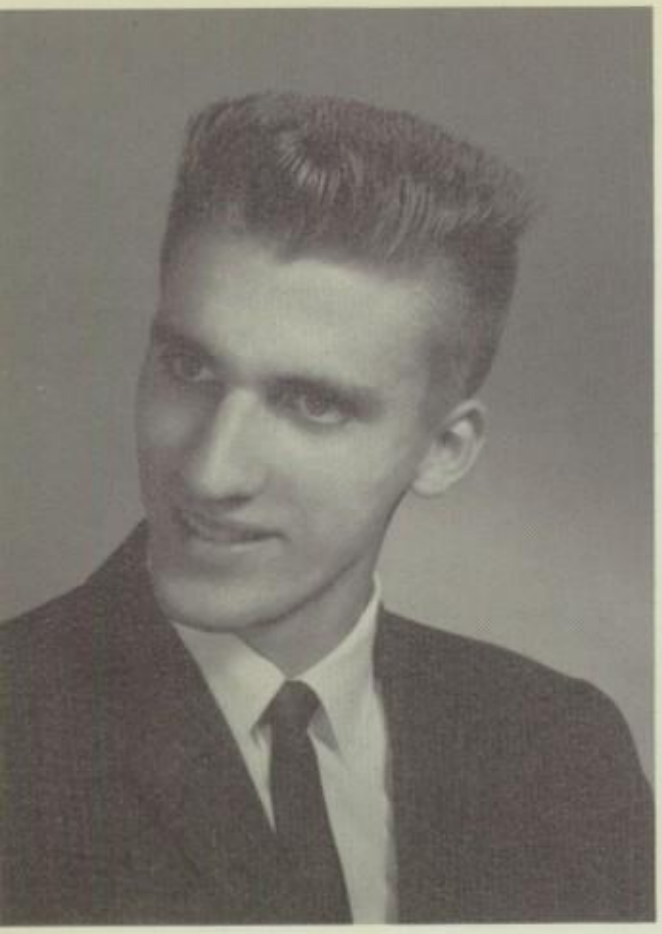

JOHN ACKLEY

Track

LINDA ALBANESE

Student Council, F.N.A.

CAROL ANNE ALLEN

Student Council, Sec. 9, Co-captai
Cheerleading

SANDRA JEAN ALTHOUSE

Honor Society, A.F.S. Committee, Monitor, Marching Band, F.N.A. Yearbook staff, Latin club, Science club, Bowling

STEPHANIE M. ANDREOLA

Cheerleading, Senior Court Justice, Leaders Club, Intramurals

DEBORAH J. ANDREOTTA

Sec., Treas. Yearbook, Jr. Sr. class rep.
Art club, Chorus

SARAH ANDREWS

BARBARA AUGUSTYN

Mary concentrates on her advanced business skills.

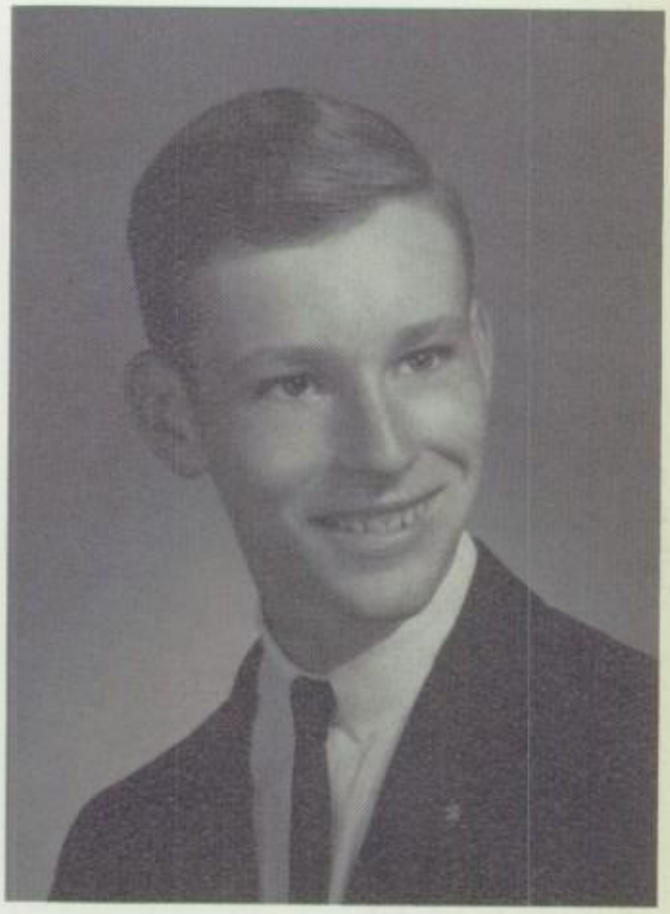

DONALD L. AVERY

Library club, A.V. club, Biology club

LAWRENCE BACA

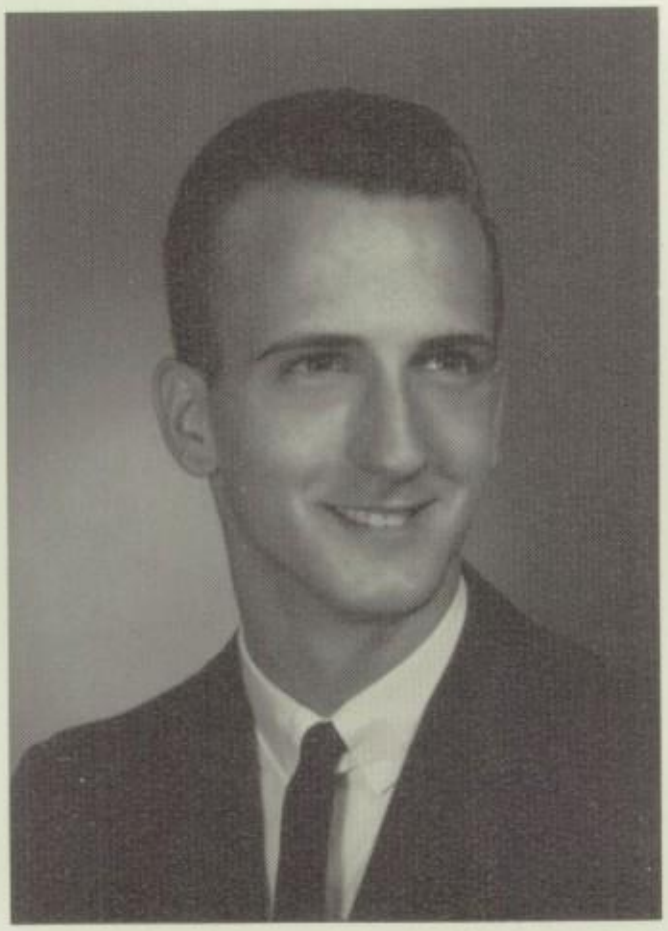

DOUGLAS BAILOR

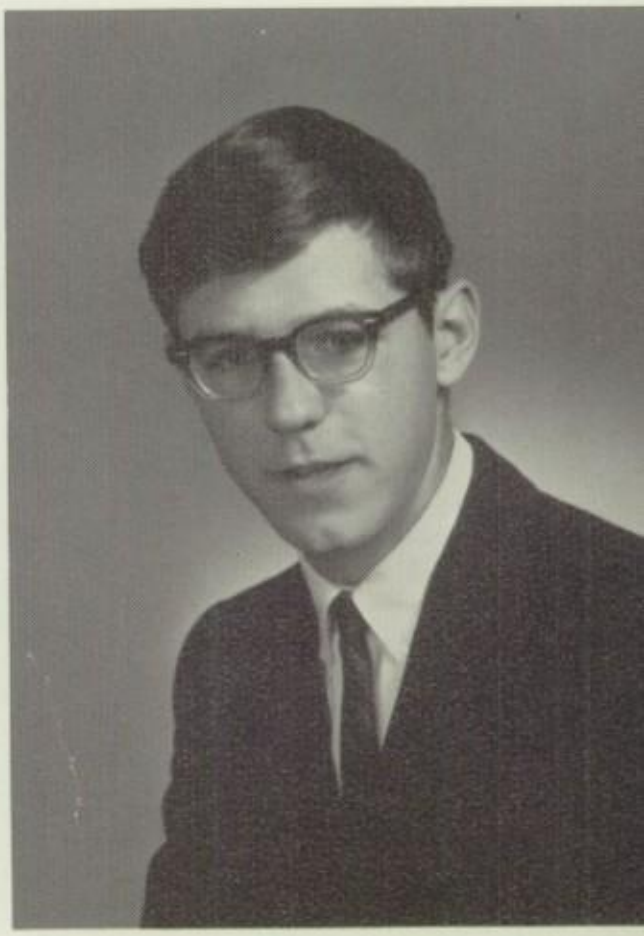

JAMES BALDUZZI

D.E.C.A., Track

JEAN BALENTINE

Band, Chorus, F.H.A. Track, Ski Club, Monitor, Yearbook staff, Capt. Baton Twirler, Gymnastics Synchronized swimming.

Jim and Ken study a problem in physics.

OLENE BANKEY

brary club, F.T.A. Right Guide, F.N.A. tramurals, Yearbook, Monitor, Senior ay crew

JO ANNE BARBEE

Right Guide, Chorus

ROBERT C. BARTLETT

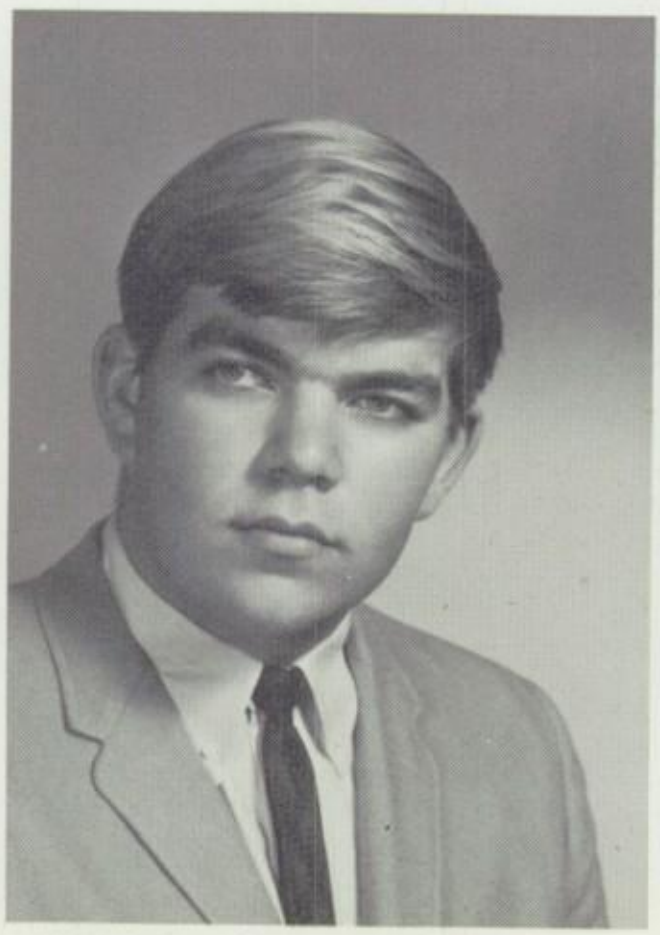

SPENCER BAUM

Football, Golf

JEANNE BEDNARSKI

Accolode, F.T.A. Wildcat - editor, Intramurals, Yearbook staff

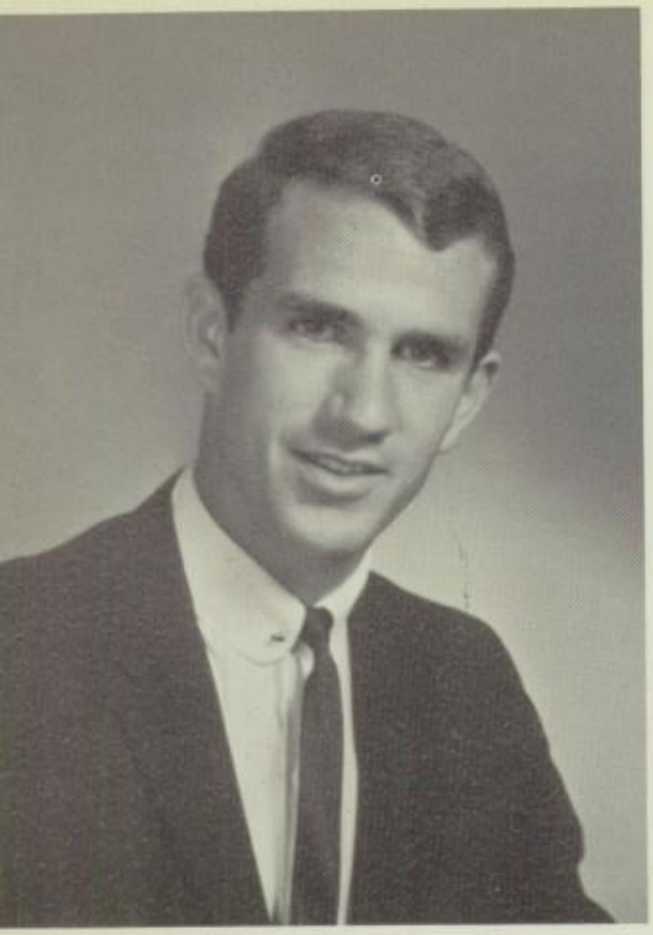

MICHAEL BEHAN

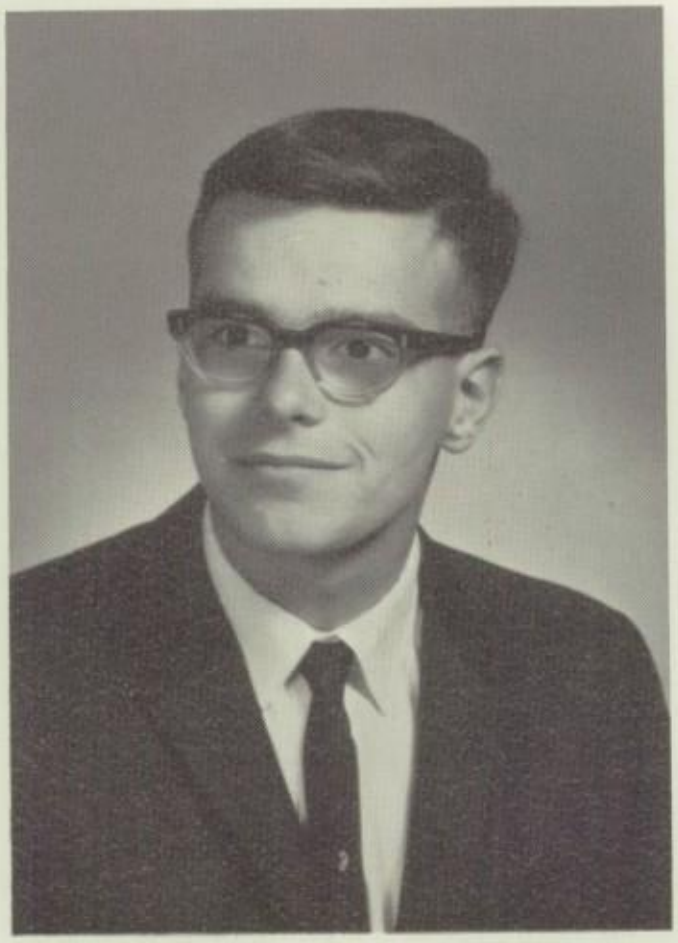

JAMES E. BERUBE

Wrestling, Football, Basketball announcer, Monitor, A.V. Pres.

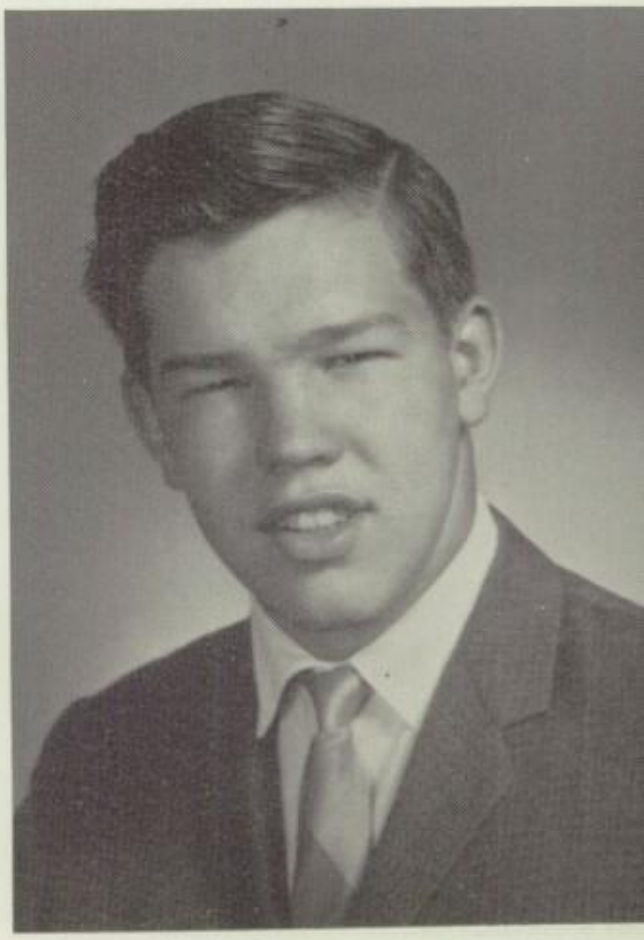

RICHARD D. BLACK

Track

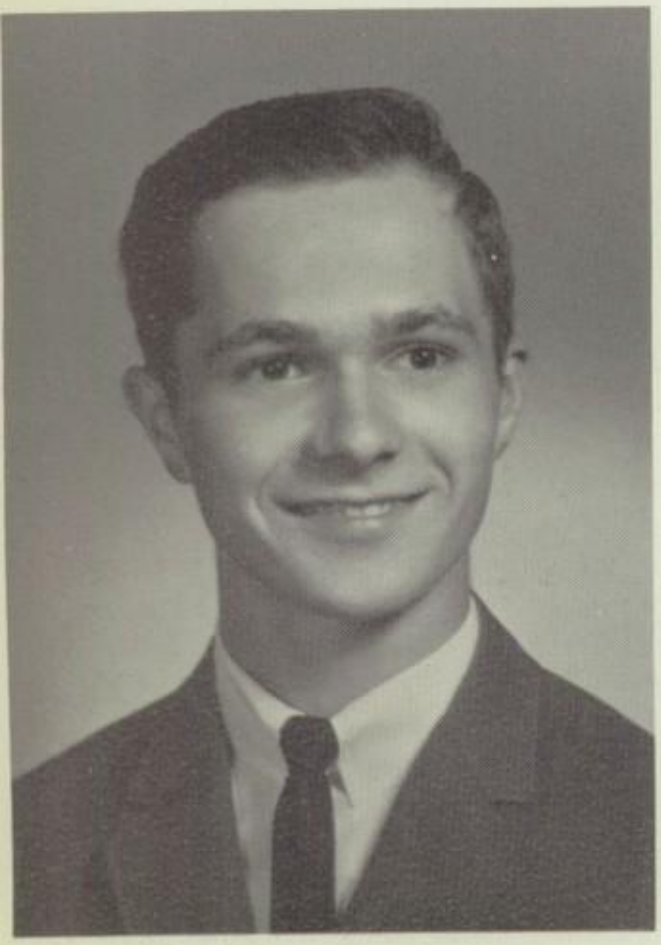

DUANE D. BLOCK

Audio Visual, Gymnastics

CAROL BELCHER

CARMEN J. BOCCHINO

KENNETH BOGUE

Biology club, Rocket club, Newspaper

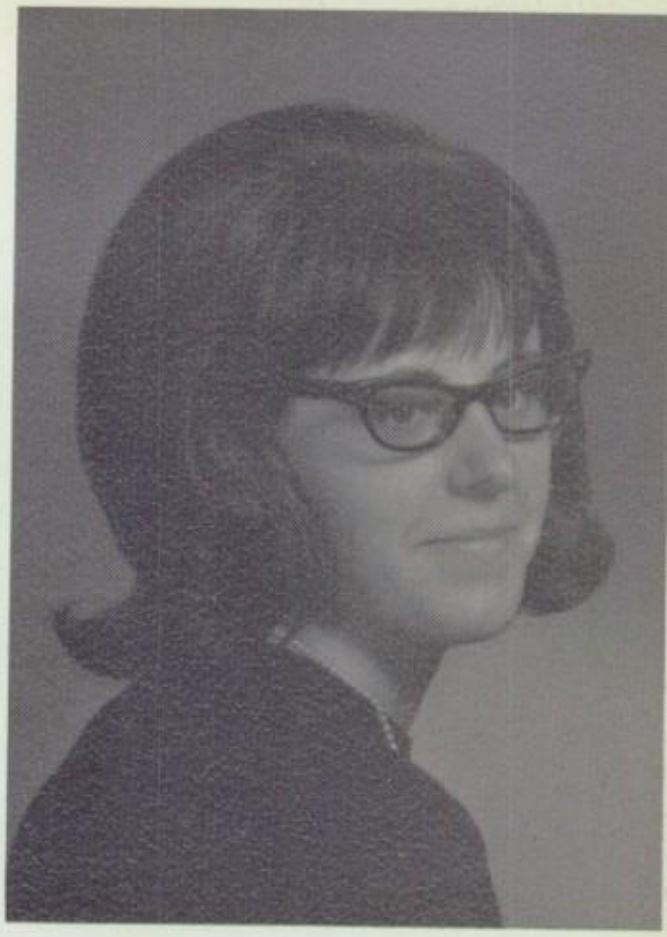

BARBARA L. BOOTH

Ski club-sec. Art club-sec. Chorus, Tennis, Yearbook Intramurals

WG students attend A.F.S. meeting.

CHARLENE BOSWORTH

Student Council, Intramurals, Chorus

MICHAEL BROWN

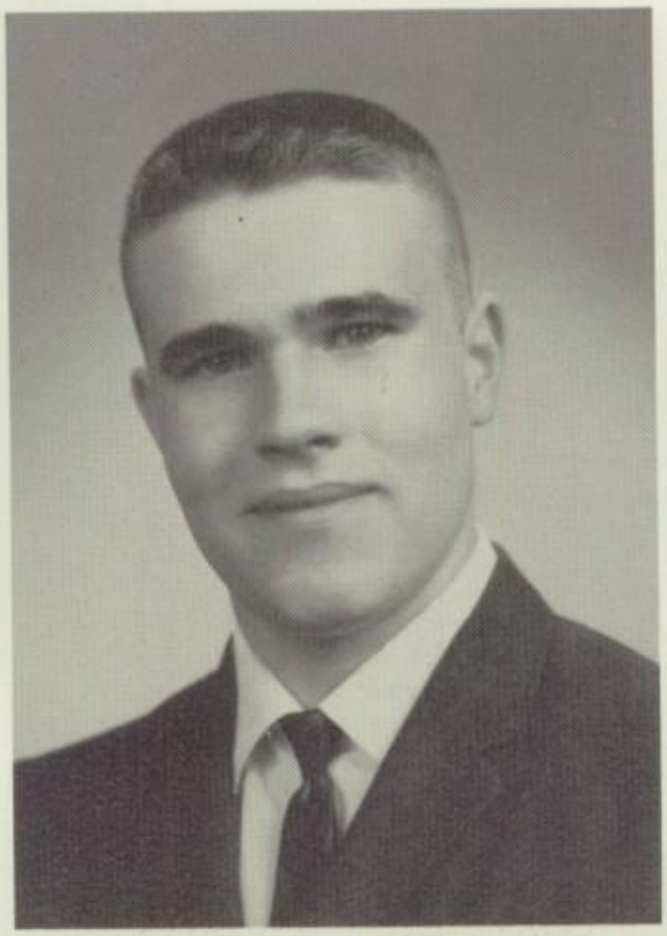

WALLACE P. BROWN

Yorkers, French Club

PENNY BRUNET

Student Council, Intramurals

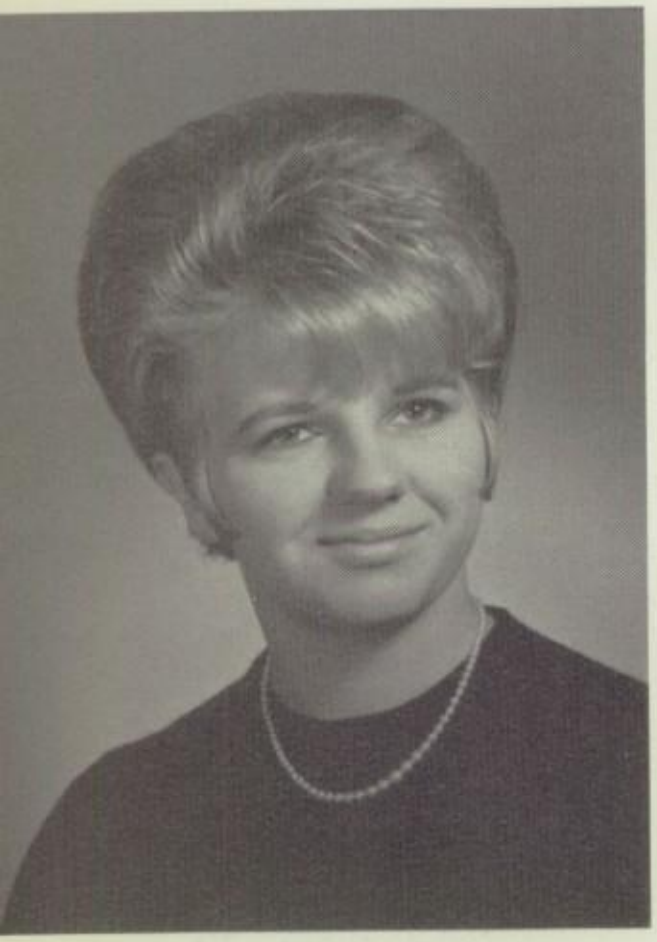

RUTH BULLARD

Intramurals, F.H.A.

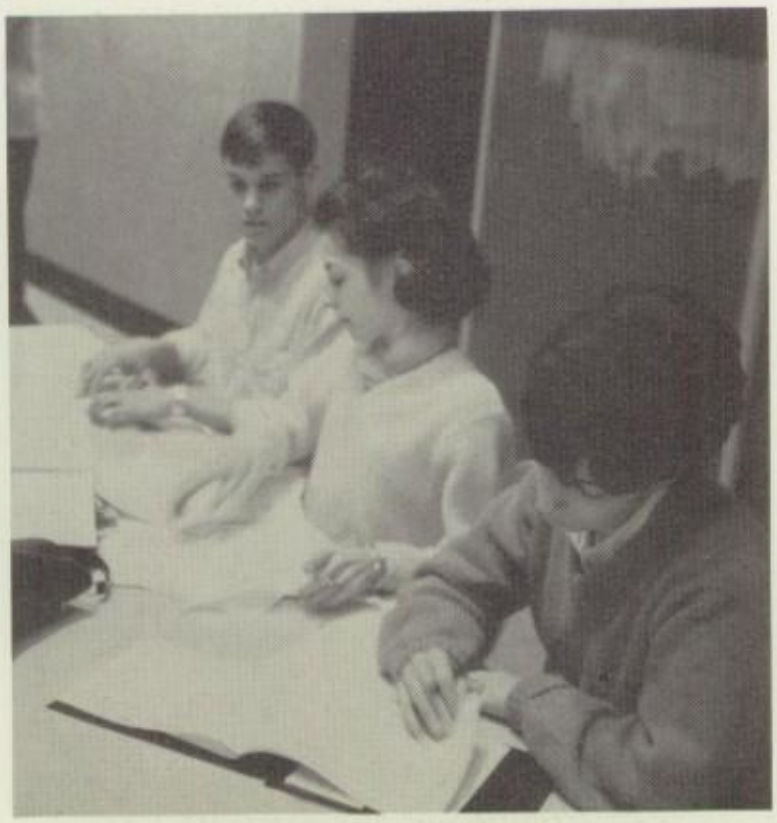

Dick, Pat, and Barb take their share of Student Council responsibilities.

VICTOR BURGEN

MARY BURKE

Student Council, Soph. class Treas., Chorus

MARY E. BURZALOW

Accolade, Publicity Manager, Bowling, Pres. Biology club, F.T.A. Intramurals Sr. class rep.

DIANA BUSCO

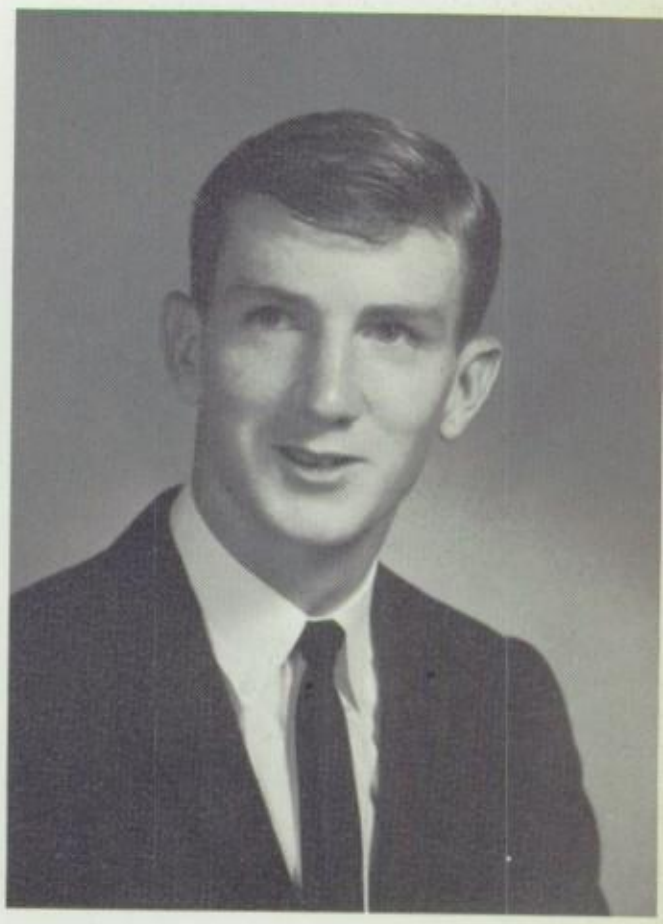

MICHAEL BYRNE

Varsity club, J.V. Varsity Basketball, Lacrosse, Football

WILLIAM J. CAMPERLINO

Football, Wrestling, Varsity club

DOROTHY CARLIN

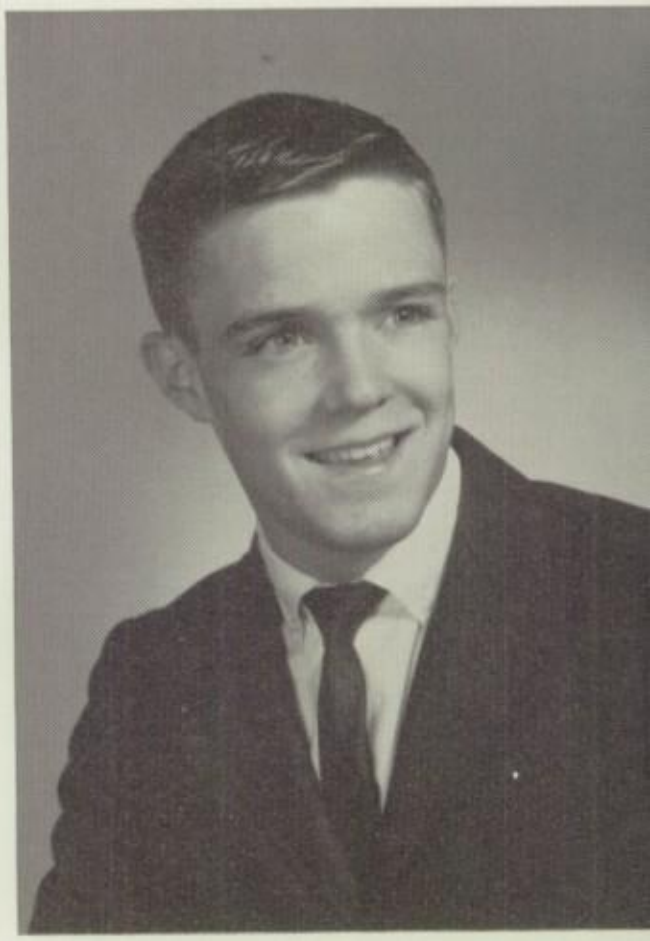

MICHAEL CARLIN

Soccer, Wrestling, Gymnastics, Key Club Honor Society, Senior Play, Studen Council

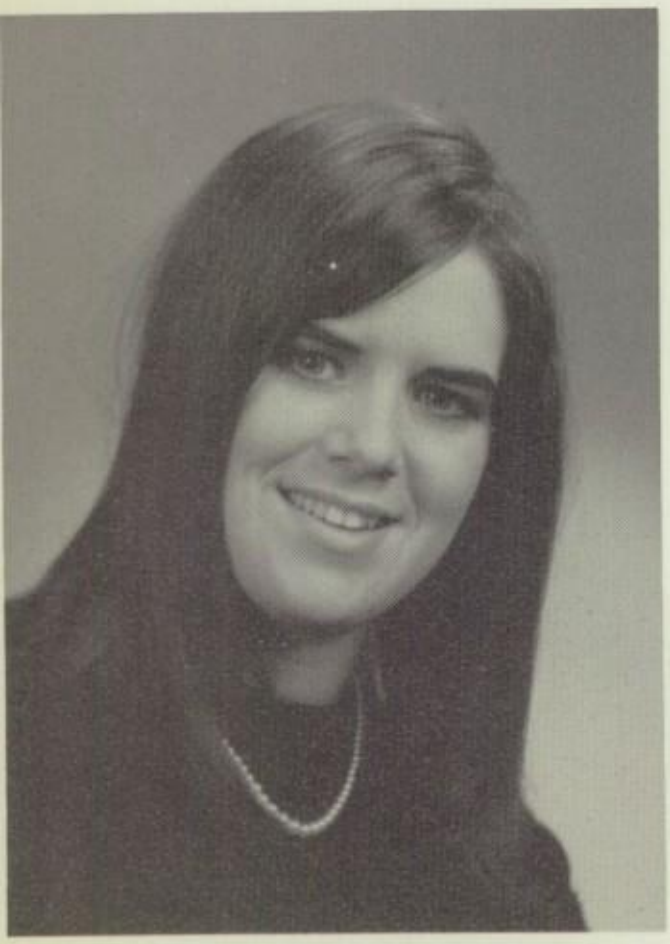

NANCY CARLSON

Drama club, Home Room Representative

SANDRA CAROCCI

Honor Society, Athletic Association

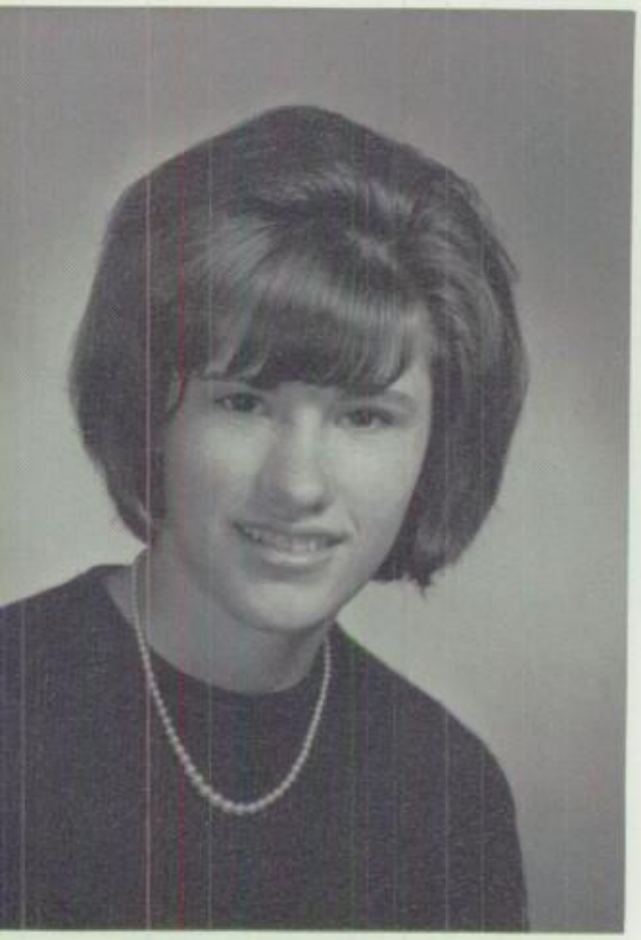

KATHLEEN CARPENTER

Intramurals, F.T.A.

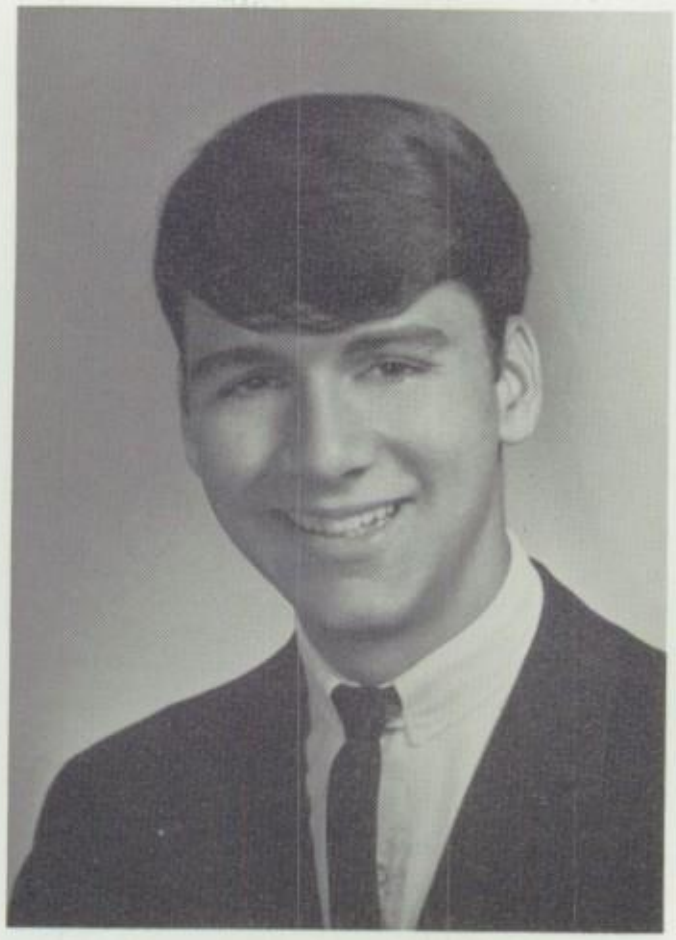

ROBERT CHAMBERLAIN

WENDY CHATFIELD

Nurses Staff

Art students decorate the school for Christmas.

LINDA CHEMOTTI

F.H.A. Intramurals, Ceramics

JANET L. CHIAVARA

Mixed Chorus, Bowling, Leader's club, Intramurals, Synchronized swimming

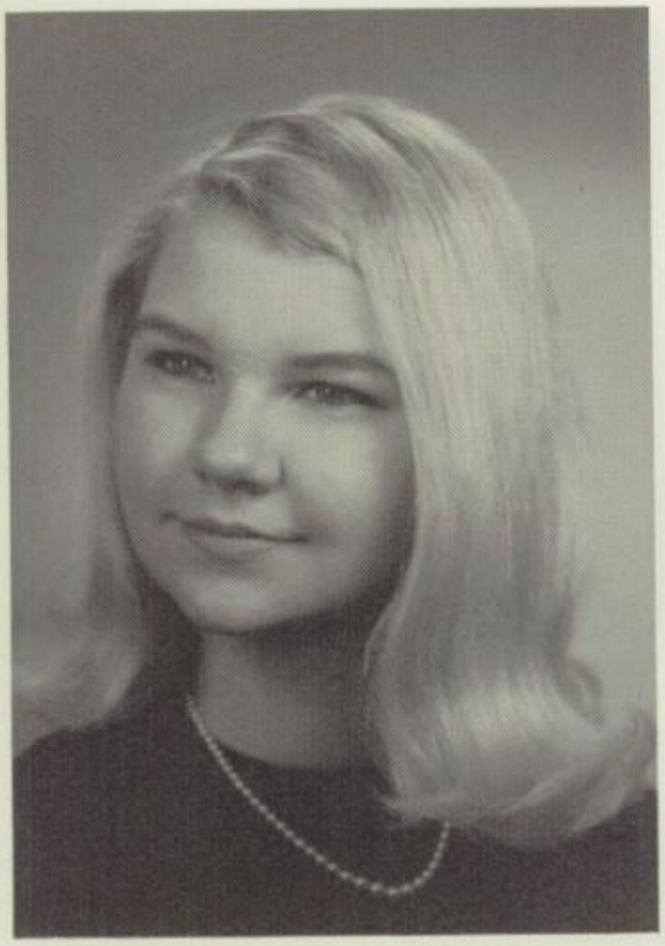

ANNEMARIE CLARK

Yearbook, Chorus, F.T.A., Newspaper, Student Council Alt.

DENNIS CLINEFELTER

Student Council, Dance Band, Orchestra Band, Key club, Honor Society, Wrestling Football, Baseball, Jr. Class Advisory Board

LENORE B. COLEBROOK

Student Council, Student Court, Chorus, Select Chorus, Library Club, Soccer and Basketball Intramurals

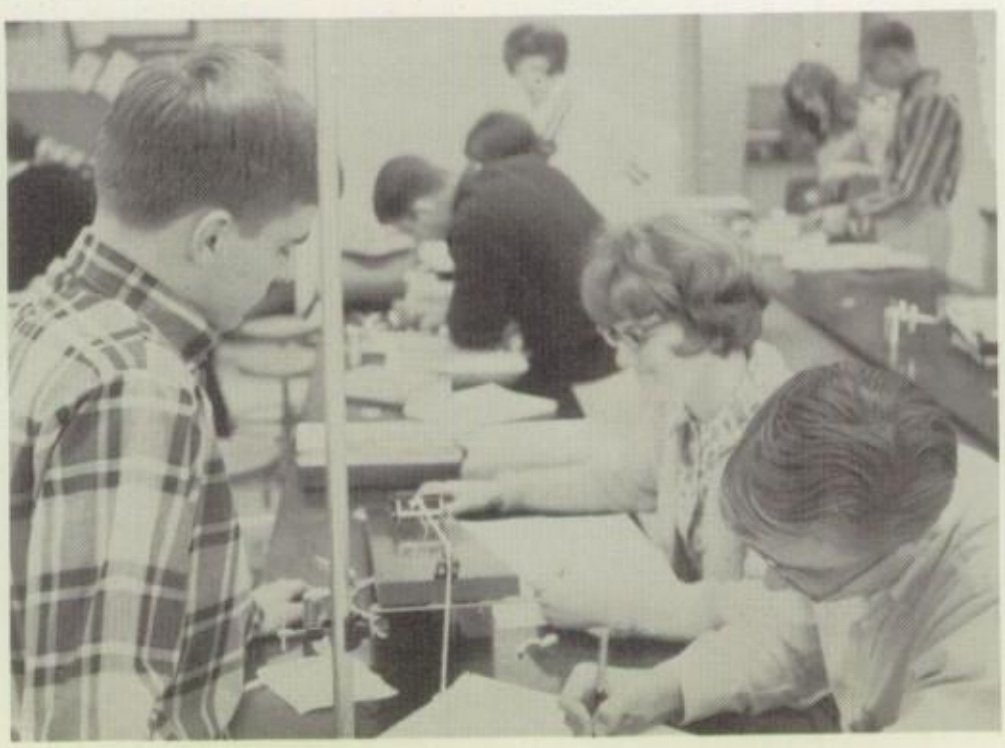

A frantic physics lab.

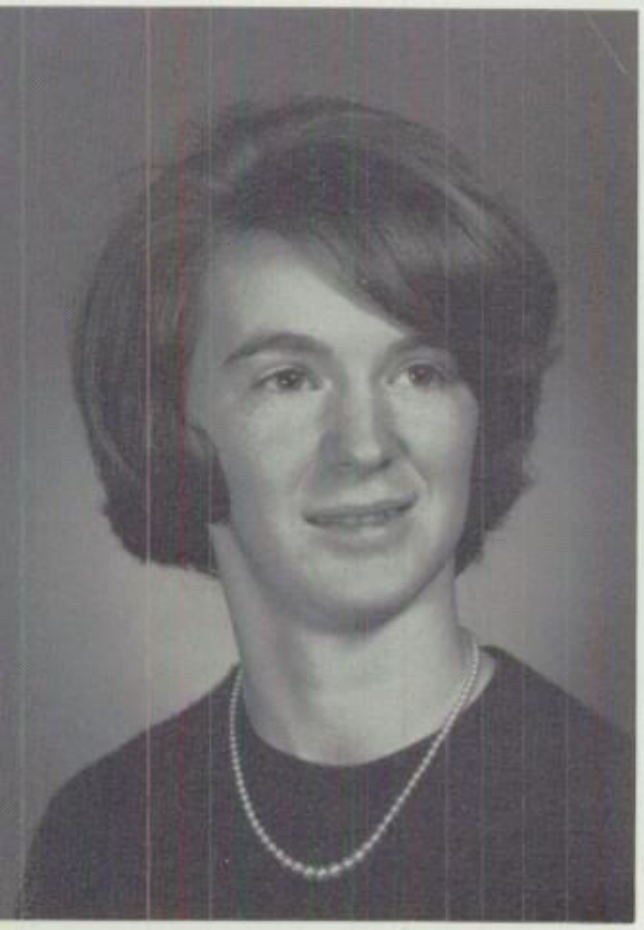

DARLENE COLLETTE

Library club and assistant, Business club

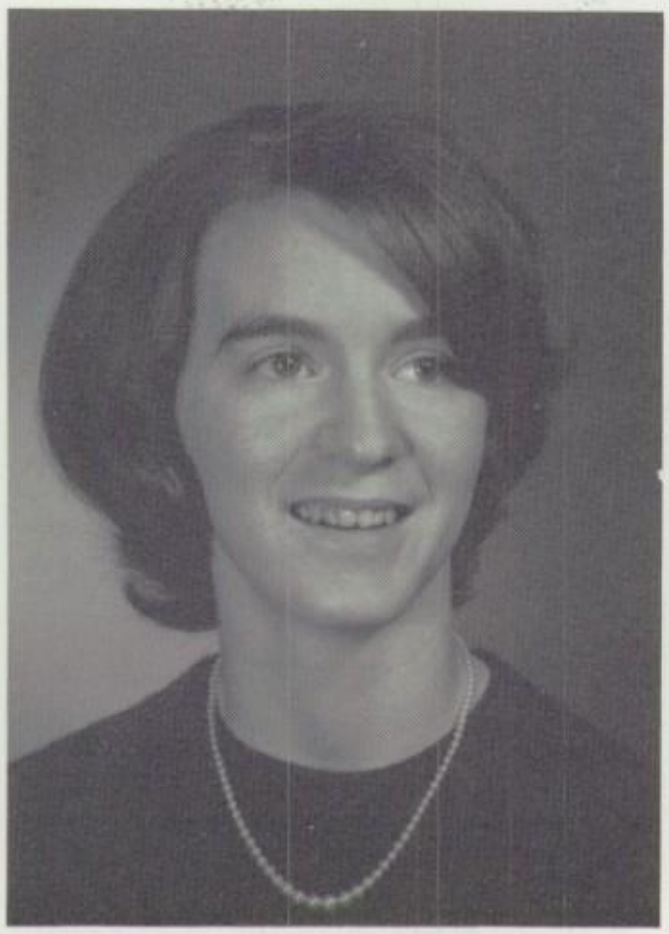

MARLENE COLLETTE

Library club and assistant, Business club Treas.

PATRICIA A. CONWAY

Student Council Sec., Treas. Honor Society, Var. Cheerleading capt., Senior Play, A.F.S. Committee, F.N.A.

MICHELINA COLUCCI

Bowling, Pep club, Intramurals

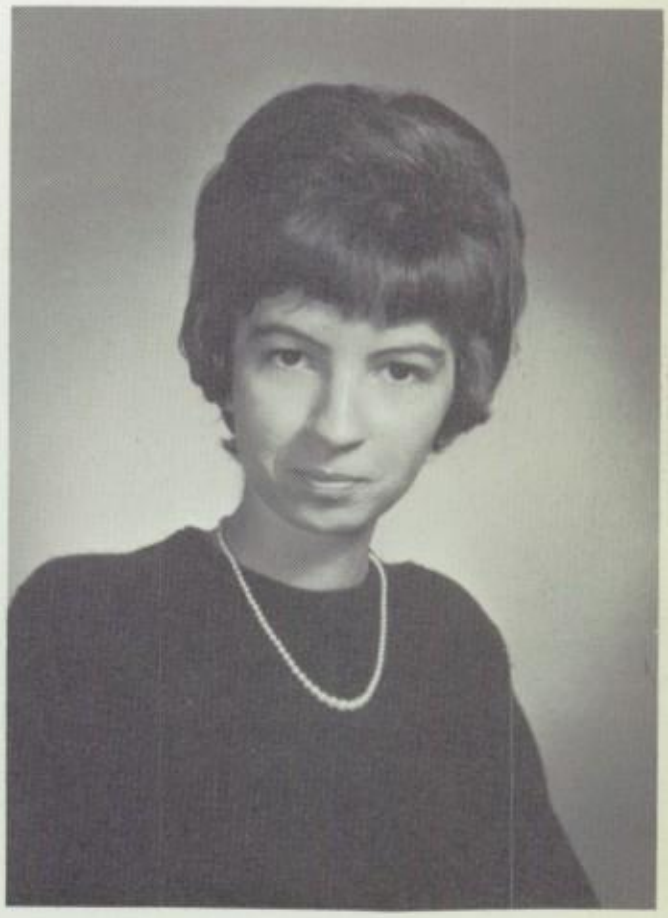

CHRISTINE COOKE

Chorus, Monitor, Competitive diving, Basketball Intramurals

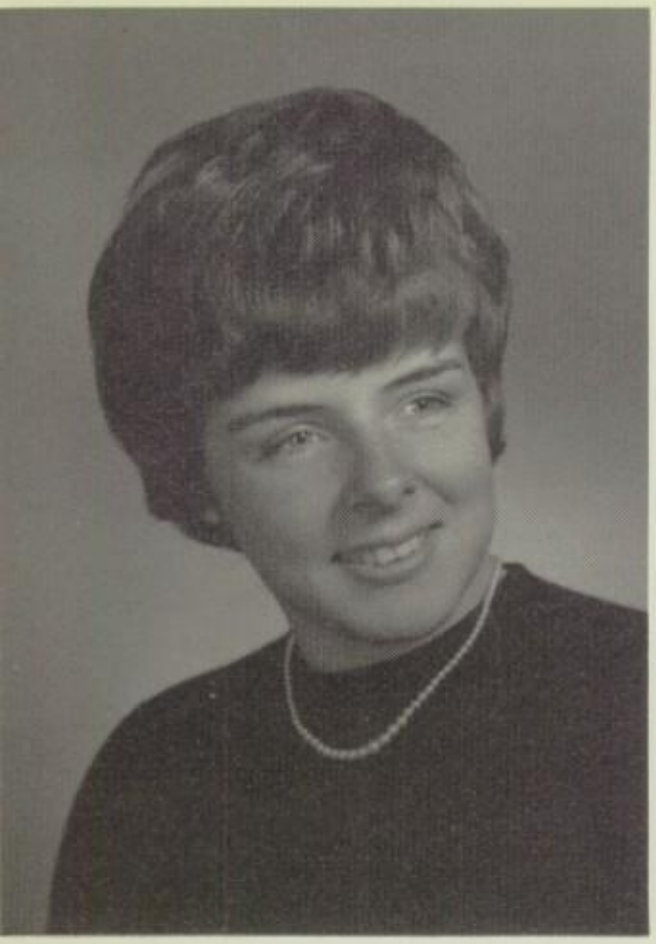

LYNNE COOPER

Bowling, Color Guard, F.T.A. Intramurals, French Club

PETER ALLEN COSTISICK

Student Council, Junior Class Rep., J. V. Football, Baseball, Band, Orchestra

GARY COUFAL

FREDERICK COWBURN

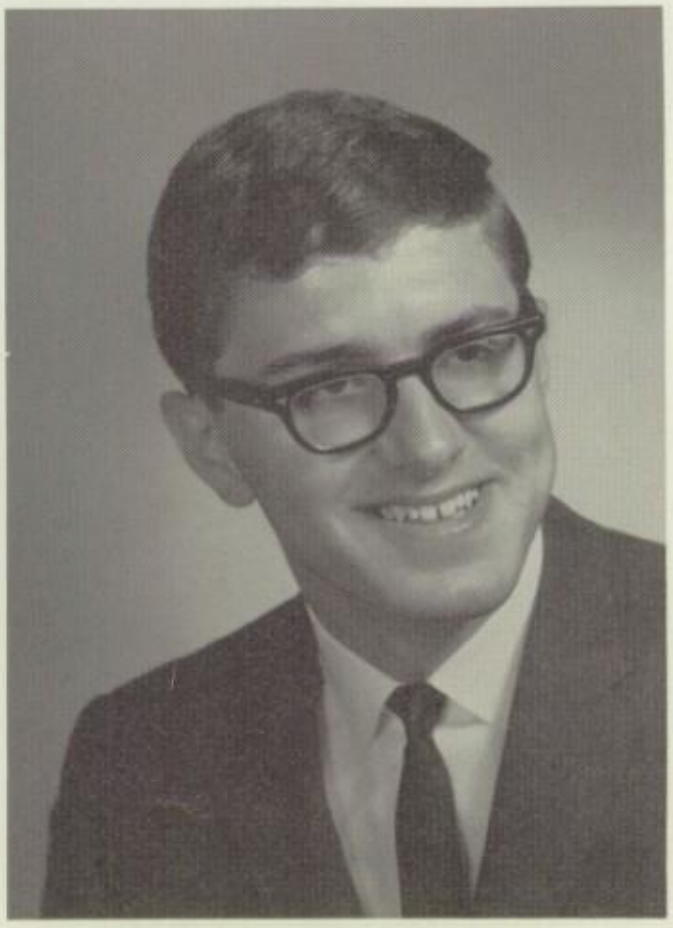

JAMES COX

Football, Track, Key Club, Gymnastics, Honor Society, Varsity Club

BRYAN COX

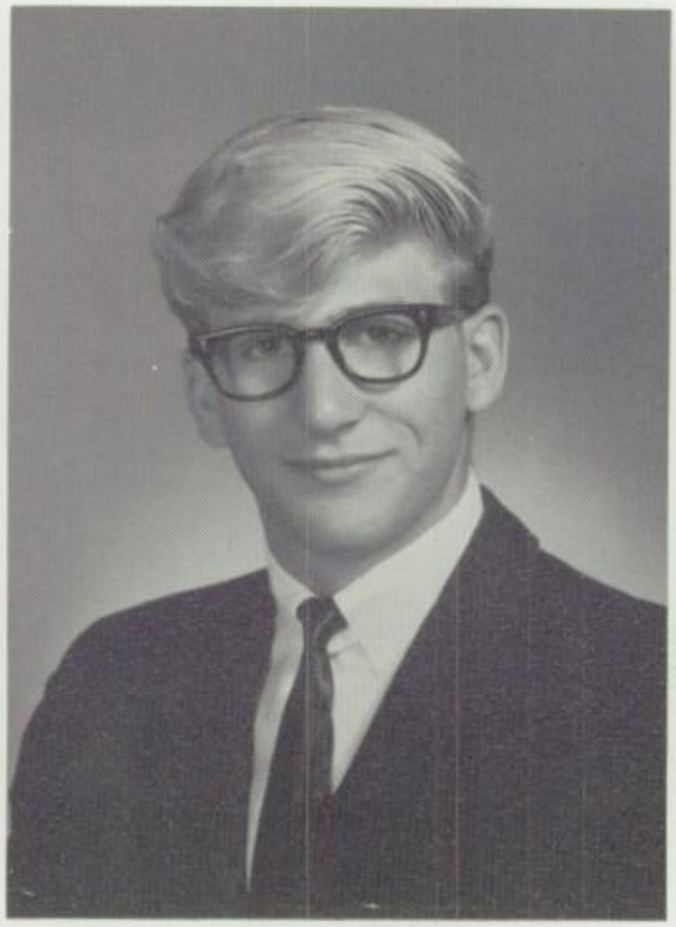

DWIGHT CRAVER

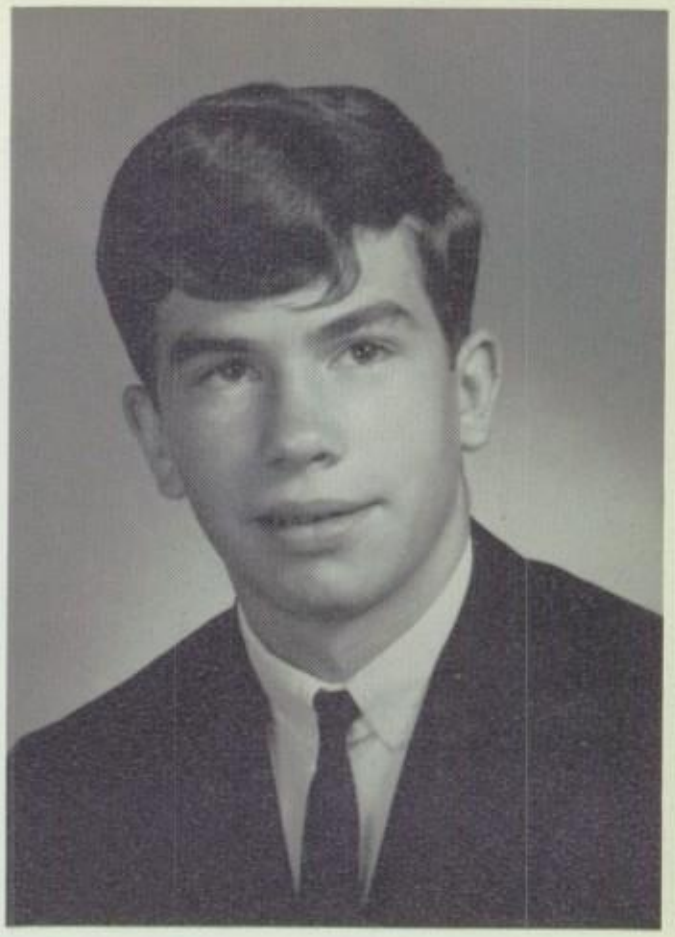

JOHN DALEY

Concert Band, Marching Band, Volleyball, Dance Band

A rare moment of relaxation.

SAMUEL IRVINE DANCE

Wildcat, Senior Play

CHRISTINE DANESE

F.T.A., Science Clubs

KAREN DATTELLAS

JOHN DAVIES

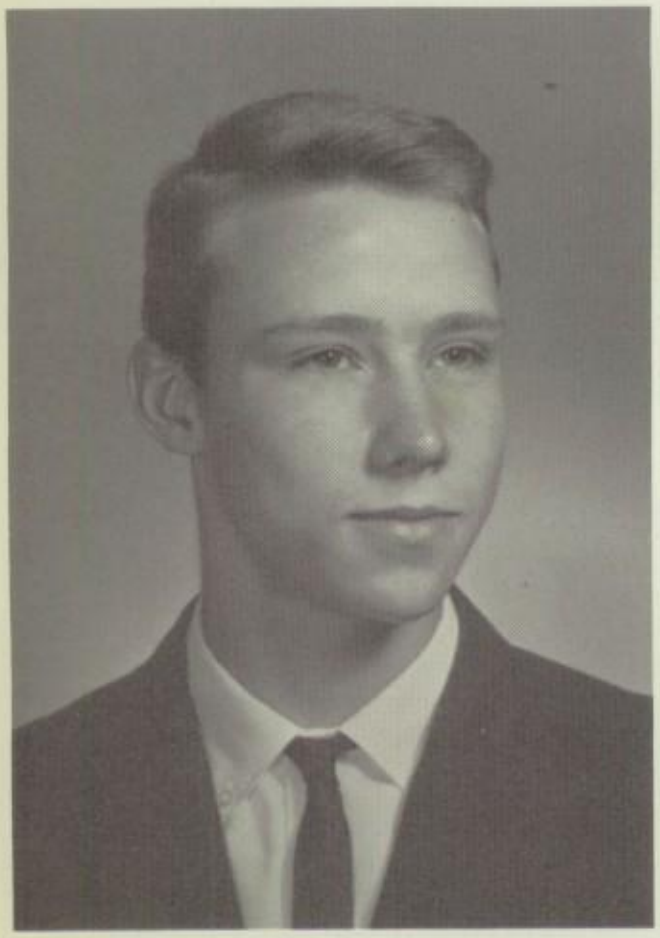

LELAND W. DAVIS

Lacrosse, Wrestling, Football, Varsity Club

Tom and some senior friends.

PHILIP W. DAVIS

KATHLEEN DeBOTTIS

Student Council, Senior Play, Monitor, A.F.S., Bowling, Swimming

NANCY DEER

Honor Society, Yearbook Staff, Senior play, A.F.S., Band, Library Club Pres., Library Assistant

BARBARA ANNE DeFOSTER

Intramurals, Mixed Chorus, Junior Class Treasurer, Student Council Treasurer, Monitor, Senior Play

JAMES DEXTER

Soccer, Cross Country, Track, Honor Society Pres., Gymnastics, Varsity Club Sec.-Treas.

DIANA DICKENSHEETS

KATHLEEN MARY DILLON

Honor Society Sec., Wildcat, Biology Club, F.T.A., Intramurals, Junior Class Rep., Leader's Club

KAREN DOHERTY

Intramurals, Yearbook, Girl's Bowlin Student Council

MARY A. DOOLEY

Girl's Bowling, Student Council, Intramurals

BETTE L. DOSTER

Intramurals, Chorus, F.N.A.

PAUL DOW

Golf, Wrestling, Tennis

PATRICIA DOYLE

FAYE DUDDEN

Yearbook Co-Editor, Girl's Intramurals, Art Club, Honor Society, Newsbowl

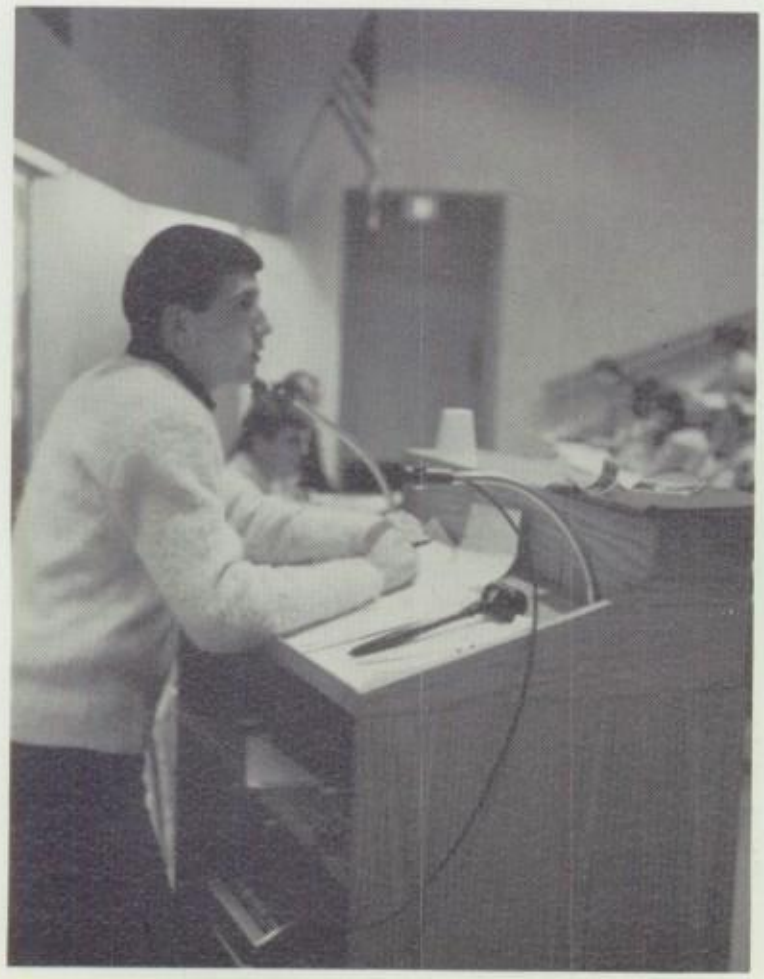

Jim addresses the Student Council.

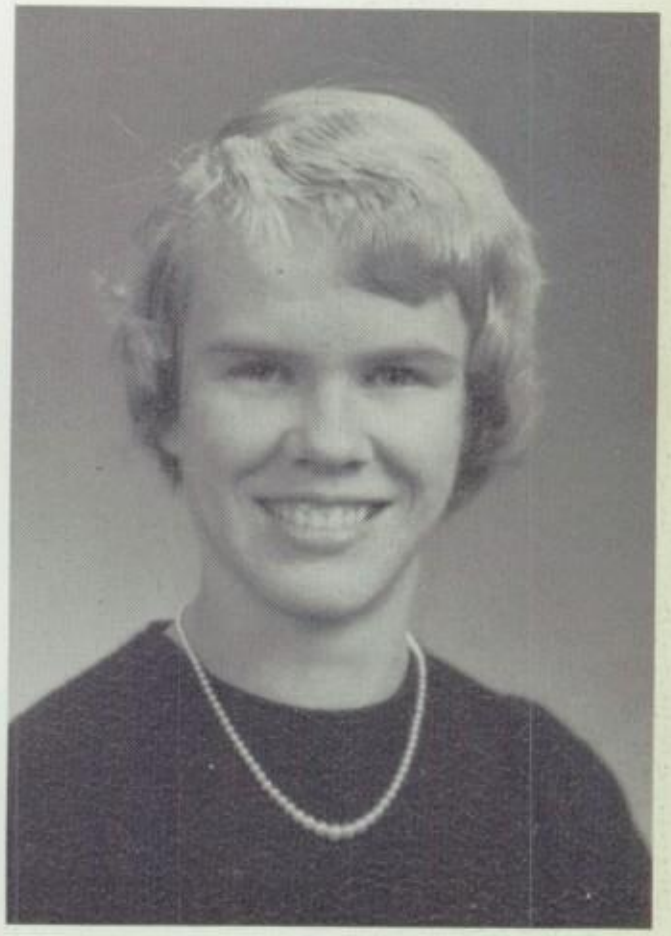

ELIZABETH S. DUNLAVY

Glee Club, Gym Club

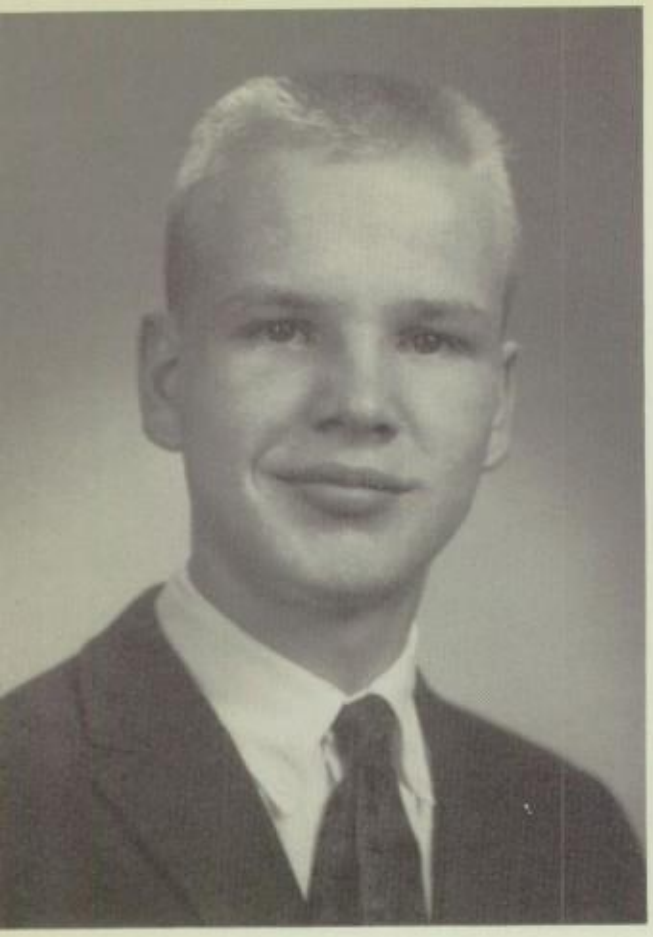

FRANK DUNLAVY

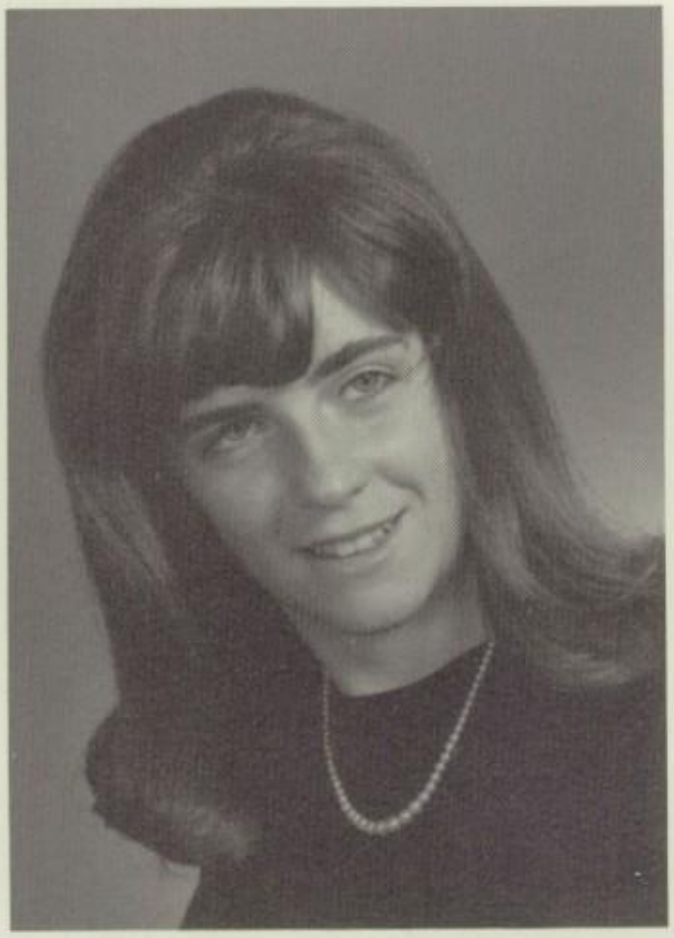

MARSHA DURHAM

Honor Society

KENNETH DUSART

CONSTANCE BEVERLY ELLIS

Chorus, Student Council, Color Guard, Bowling, Intramurals

Our senior class officers.

ERONICA C. ENWRIGHT

T.A., Marching Band Right Guide Cap-
in, Color Guard Rifle Captain, Chorus

Chris,
Still right
now I never
knew what they
called you - except
Antoinetta, but I hope
you won't forget
mine. It's been
fun this year - good
luck in Spanish.
God Bless!
Ronnie
'66

NANCY EVANS

Art Club, Senior Play, Yearbook, Chorus, Newsbowl

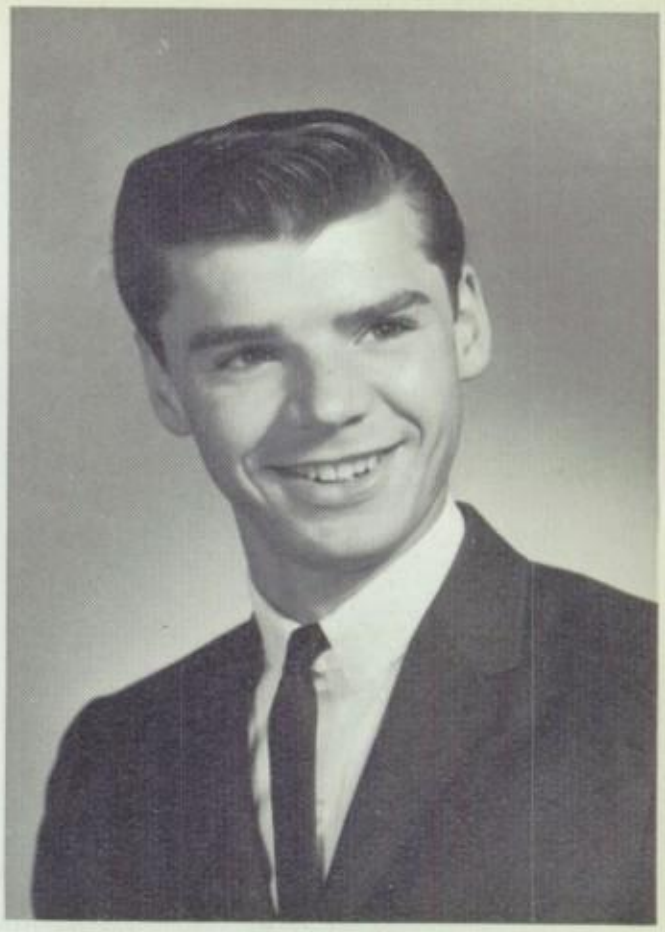

BRADLEY EVERSON

Orchestra, Dramatics Club, Lacrosse

RANDALL EZICK

Math Club, Honor Society, Monitor

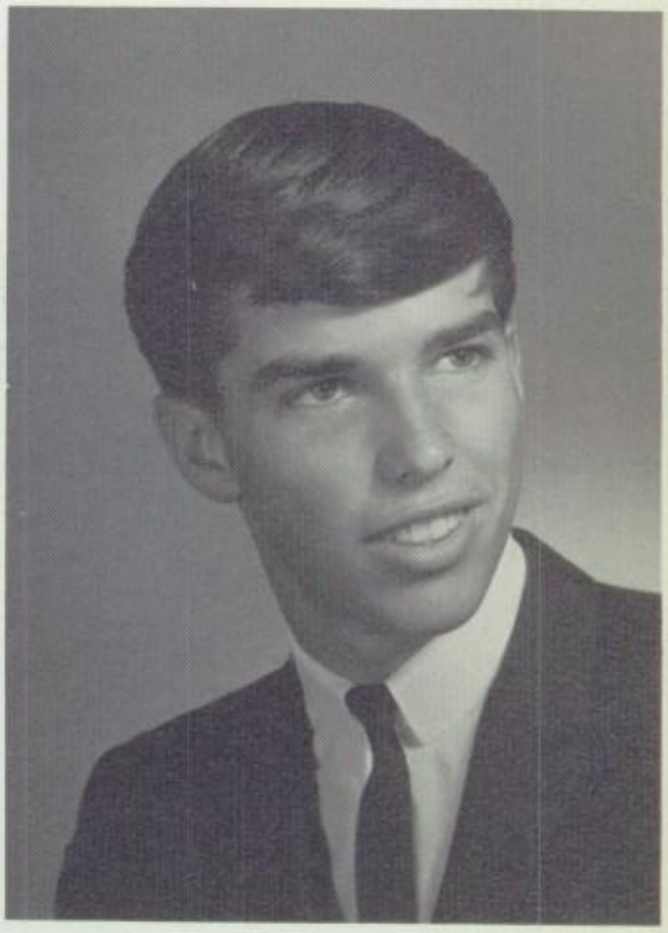

CHARLES FARSACI

Science Club

JANE FELLOWS

Intramurals, Library Club, F.N.A., Art Club, Debate Club, A.F.S.

EDWARD FILIPPI

SALVATORE FILIPPI

CHRISTINE FLORCZYK

KRISTINE CAROL FRENCH

Senior Class Treasurer, Student Council, Senior Play, Cheerleading, Intramurals, Newsbowl

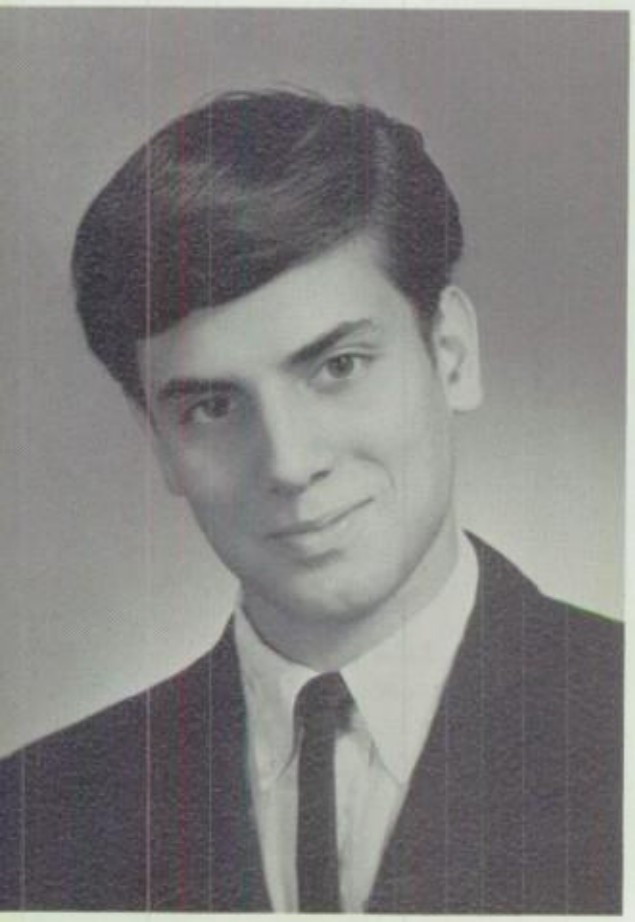

FREDRICK FRIEDBURG

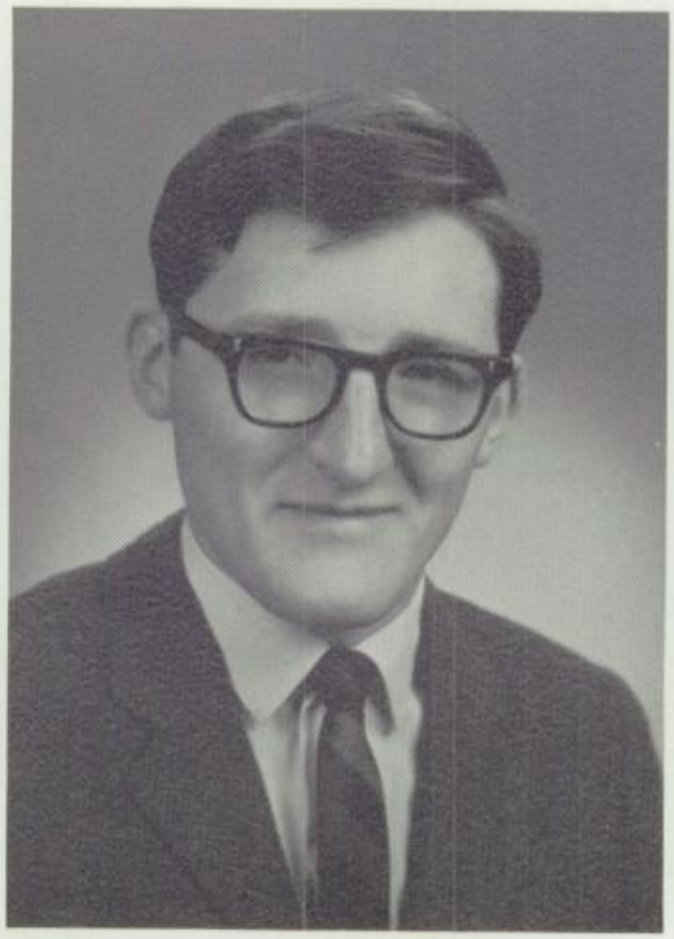

BRUCE EDWARD FULTON

Soccer, Newspaper, Debate Club, A.F.S., Newsbowl, Boy's State, Senior Play, Swimming

LINDA LEE FULTS

F.T.A., Senior Play, Junior Class Rep., Chorus

Nancy prepares a chemistry lab.

SUSAN GALKA

Bowling, Diving, Leader's club, Competitive Swimming Intramurals, Girl's Track Team Junior Honor Society, Senior Life Saving, Junior Rep.

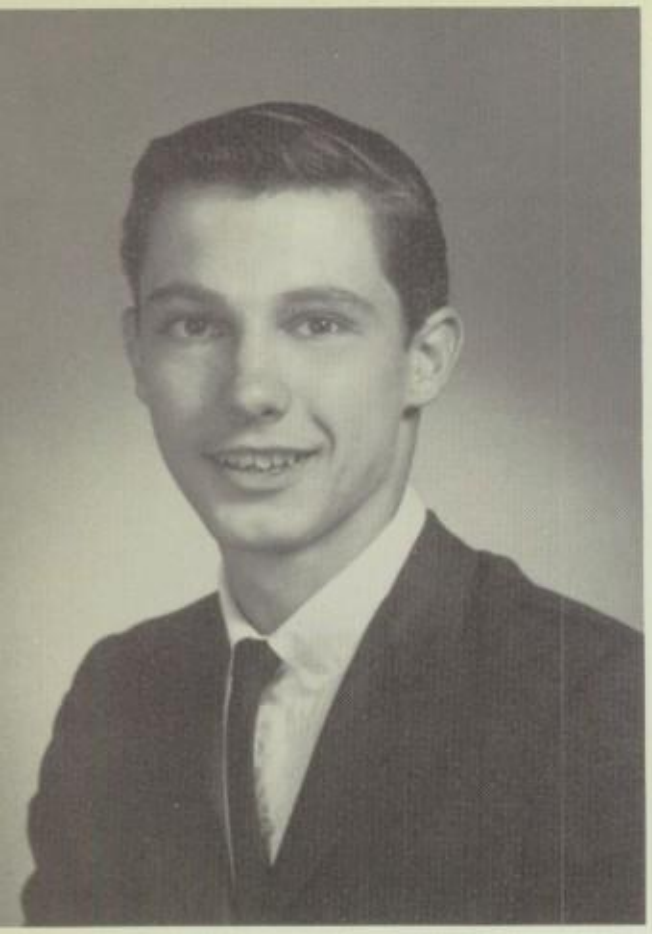

KENNETH GALSTER

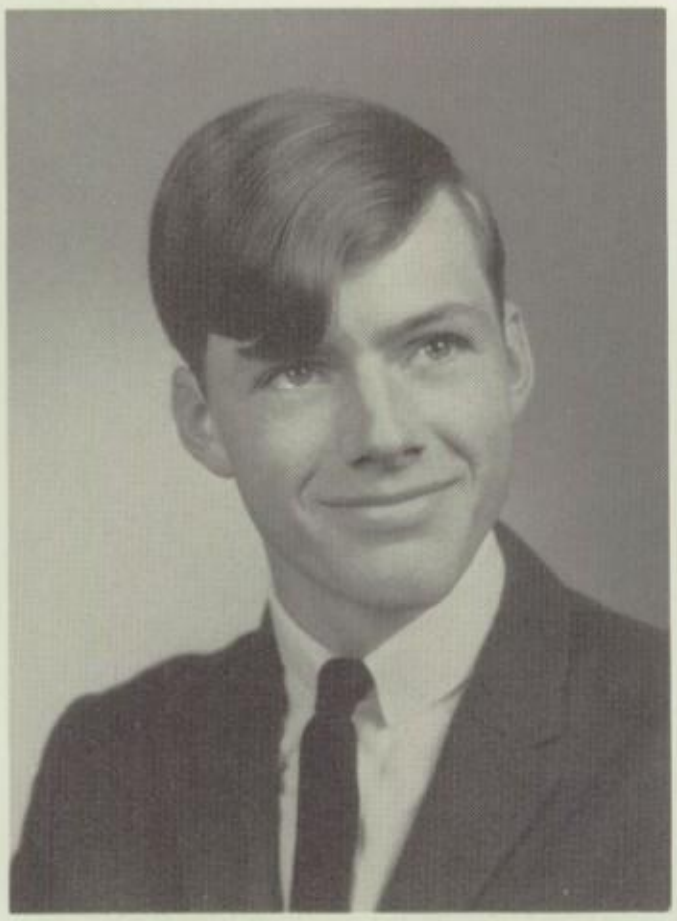

THOMAS GANNON

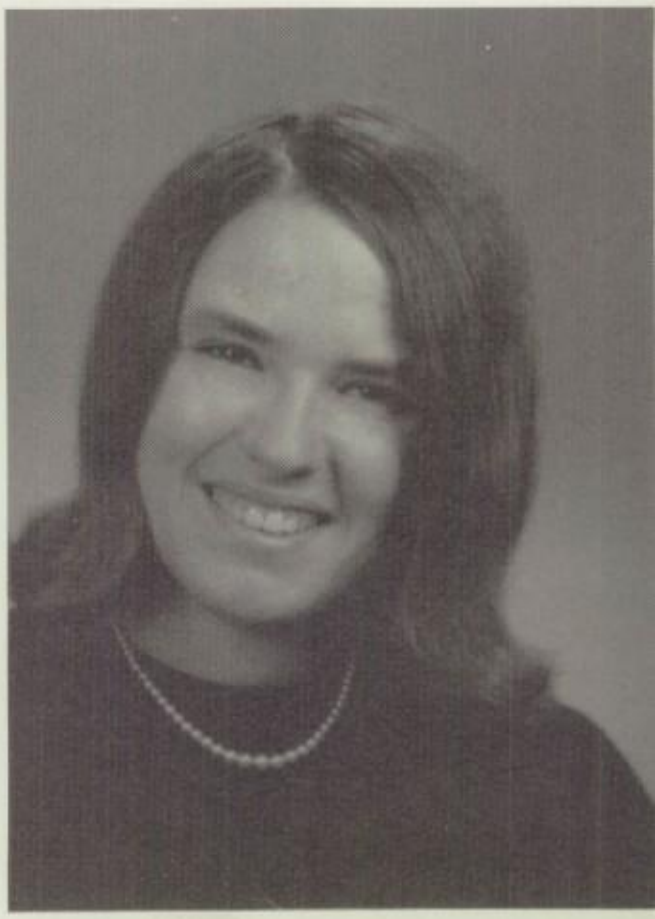

JANET LOUISE GARDNER

Senior Play, Student Council, Monitor, Ski Club, Bowling, Chorus, Intramurals, Yearbook

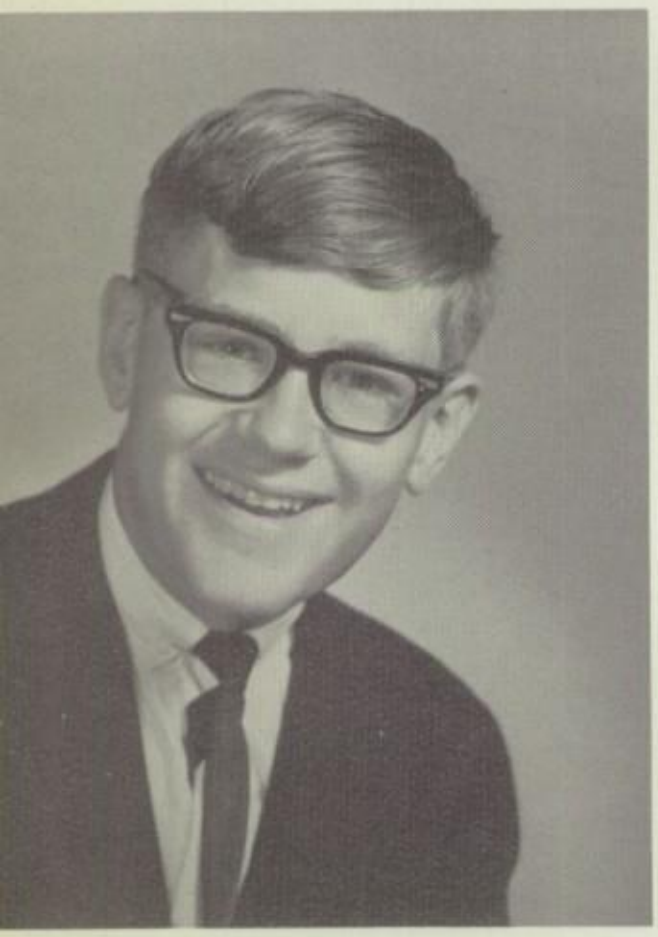

RONALD GARDNER

Soccer, Lacrosse, Golf, Rocket Club V. Pres., Baseball, Track, Student Council, Math club

Every WG senior must suffer through speech class.

DAVID GEHRING

V. Football, Track, Swimming

BETH ANN GILL

Library Assistant, Senior Play, Yorkers Pres., Wildcat News Editor, Editor Accolade

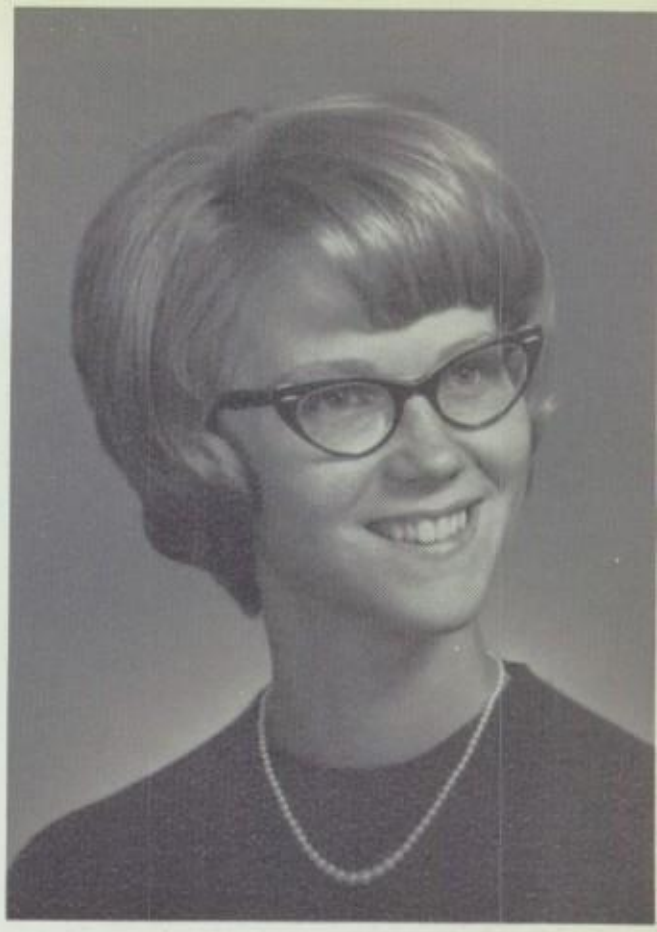

NANCY GILLET

Honor Society, Orchestra, Band, Marching Band, Brass Choir, Woodwind Quintet, Chorus

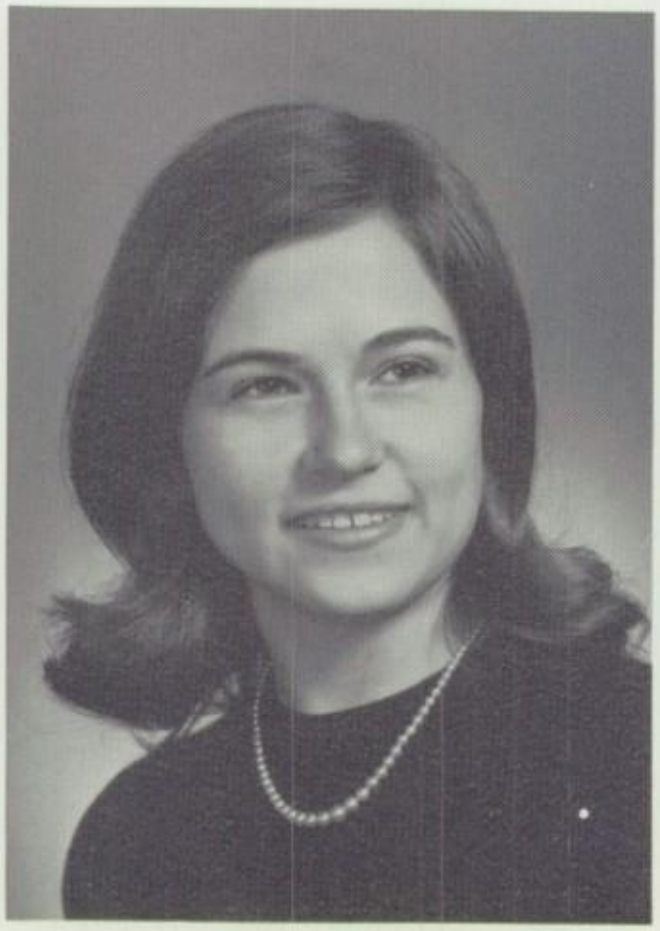

KATHLEEN MARIE GILLMAN

Honor Society, Bowling, F.T.A., Senior Play, Student Council Alt.

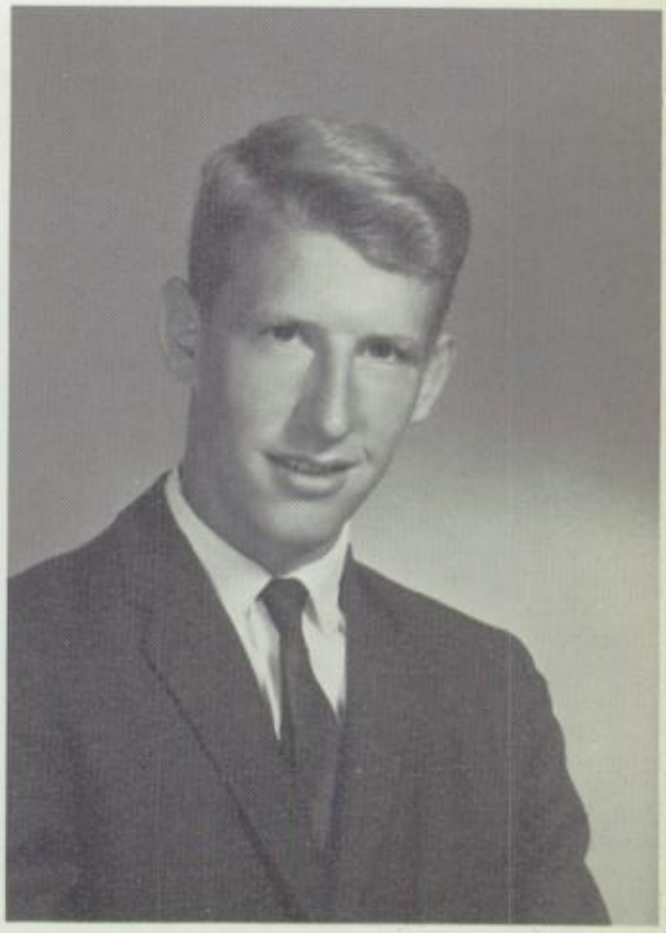

JAMES GILMORE

Math Club, Baseball, Science Club, Debate Club, Library Assistant

ROBERT GLOR

LINDA GOODHART

LAWRENCE GORMAN

Band, Marching Band, Brass Choir, Orchestra, All-County Section Band, Golf

DONNA GOSCH

Yearbook, Chorus, Student Council Alter.

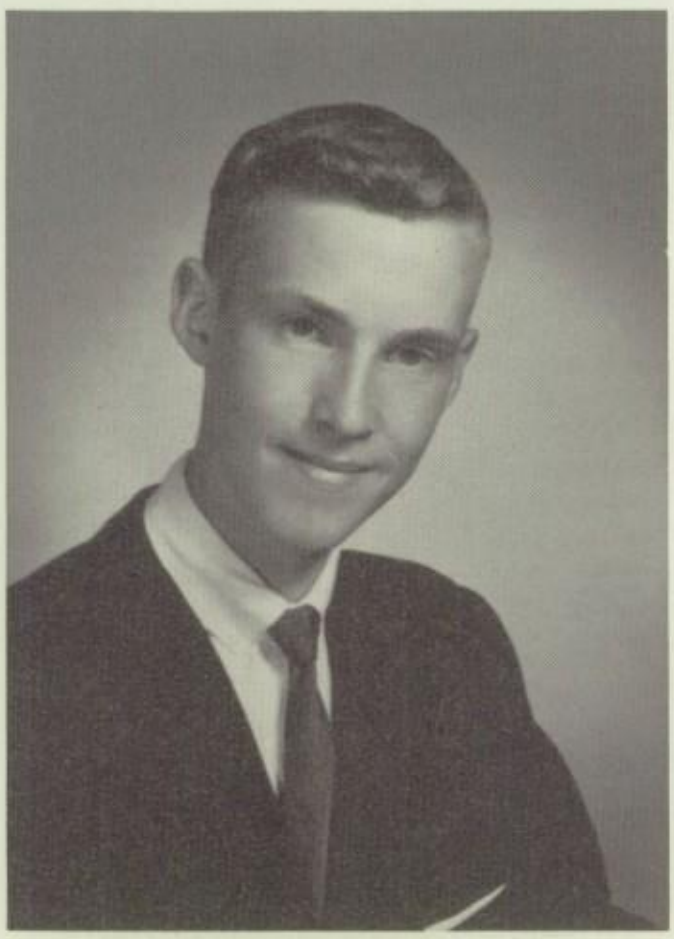

JOHN GOULD

Earth Science Club, Art Club, Rocket Club

DIANE GOYETTE

F.T.A. Student Council, Intramurals, Monitor, Yearbook Staff

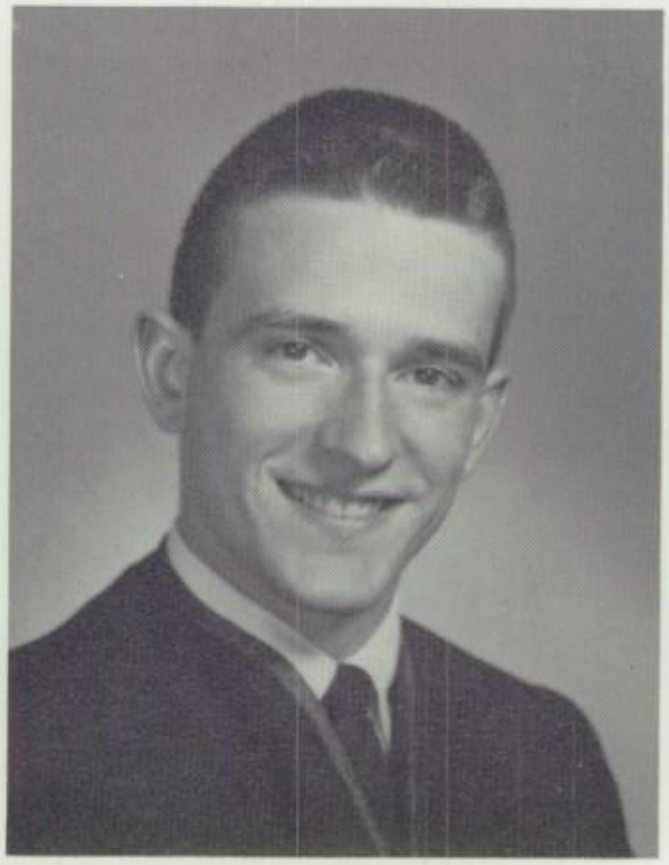

GILBERT T. GRAVELINE

ELAINE GRIESHABER

Student Council, Senior Play, Chorus, Red Cross

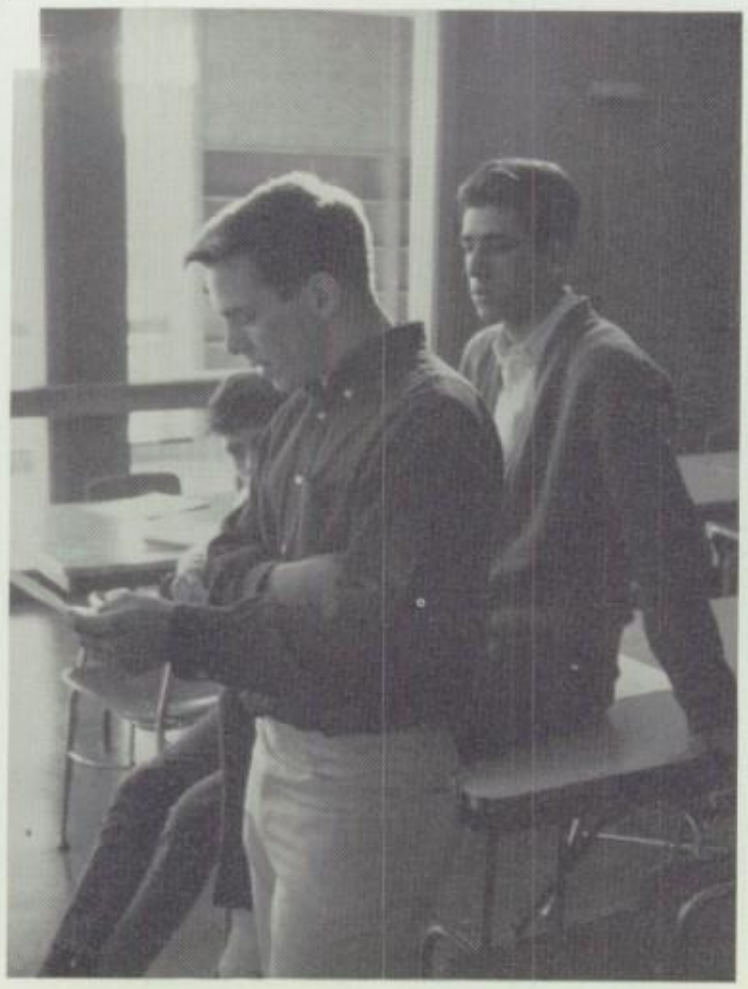

Tom, Don, and Ralph talk over senior class activities.

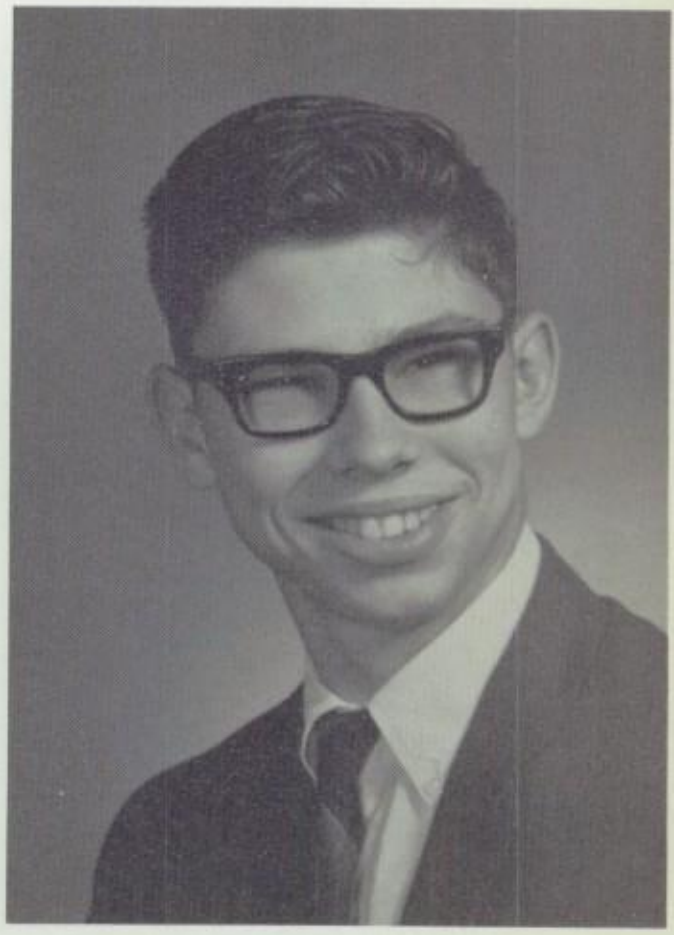

RICHARD DENNIS GROBSMITH

D.E.C.A.

HOWARD GUCKERT

Math Club, Chess Club, A-V Club

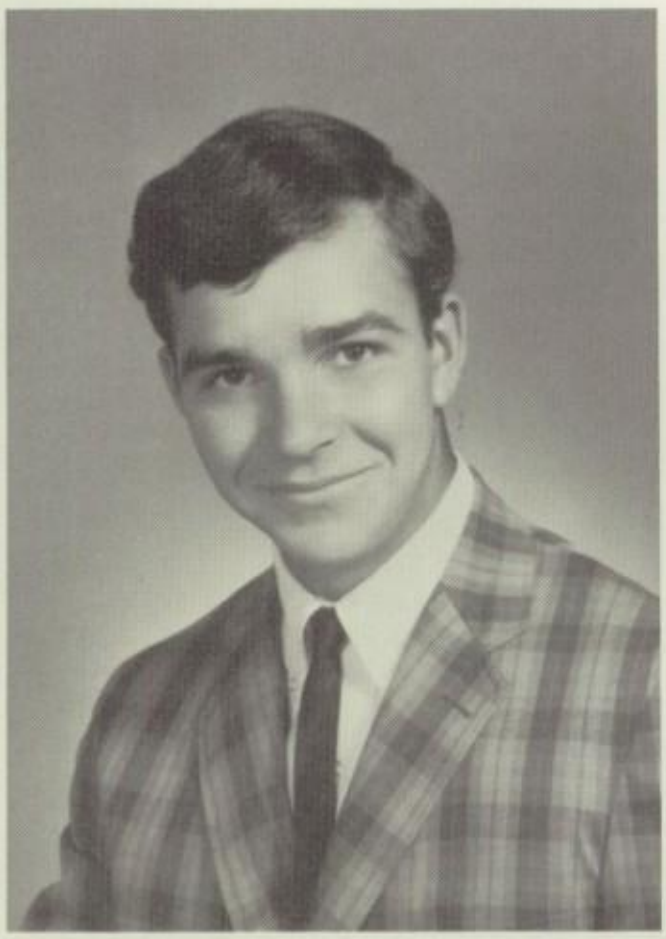

JOHN HAGGERTY

Soccer

DALE MARIE HANOVER

D.E.C.A. V. Pres., School Store

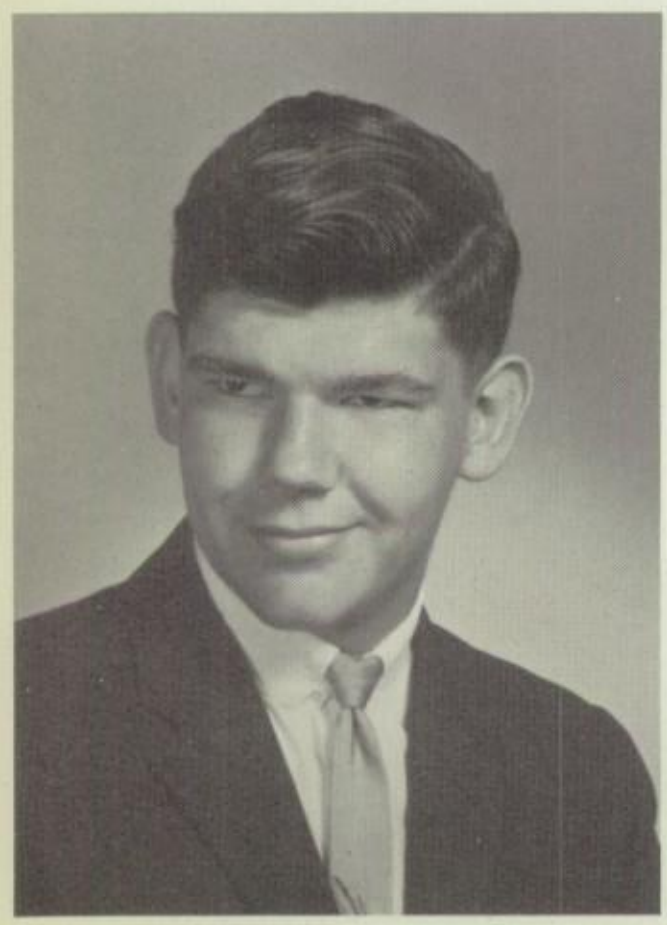

DAVID HARRINGTON

A.V., Senior Play, Wrestling

Seniors grind through the Regents' Scholarship Exam.

RICHARD E. HARRINGTON

Lacrosse, Chess Club

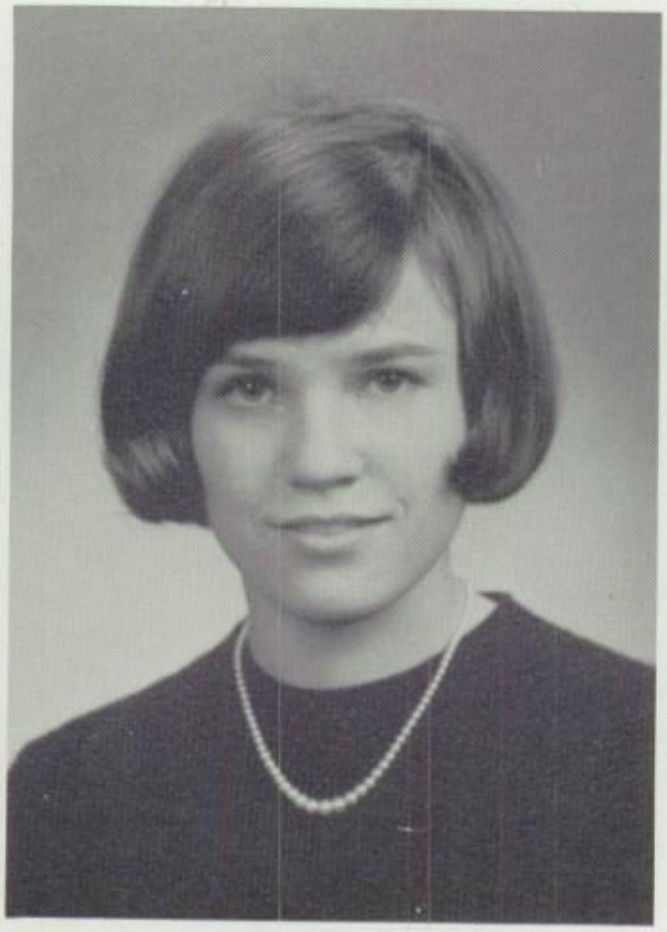

ELLEN LENORE HARRIS

Future Nurses, Chorus, Jr., Sr. Rep., Senior Play, Student Council, Swimming

CAROL ANN HEBERT

School Store, Guidance, Office Assistant, School Main Office, D.E.C.A., President

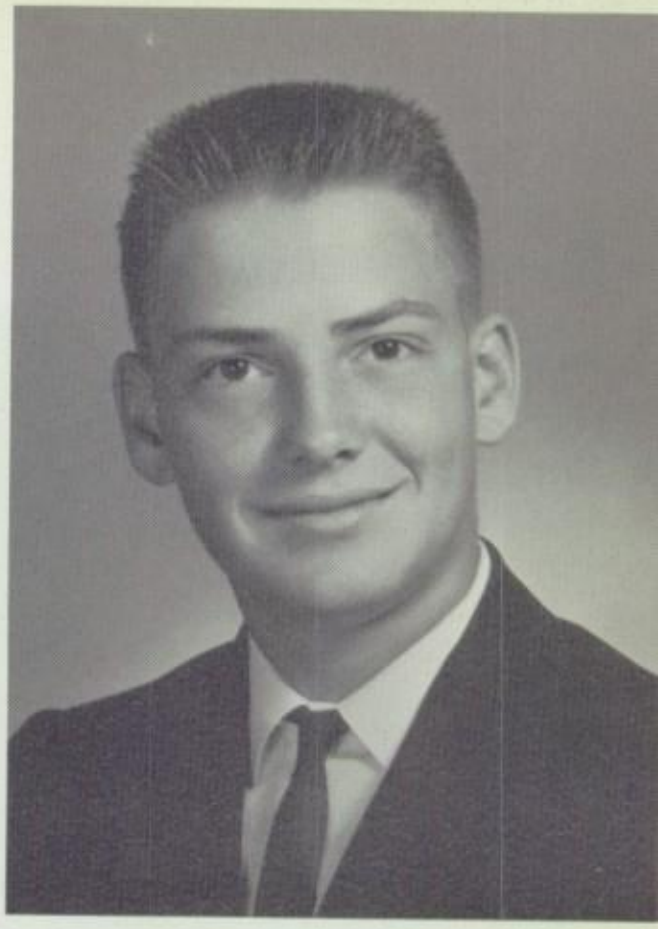

R. ALAN HEATH

A.V., Baseball, Basketball Manager, Monitor, Senior Play

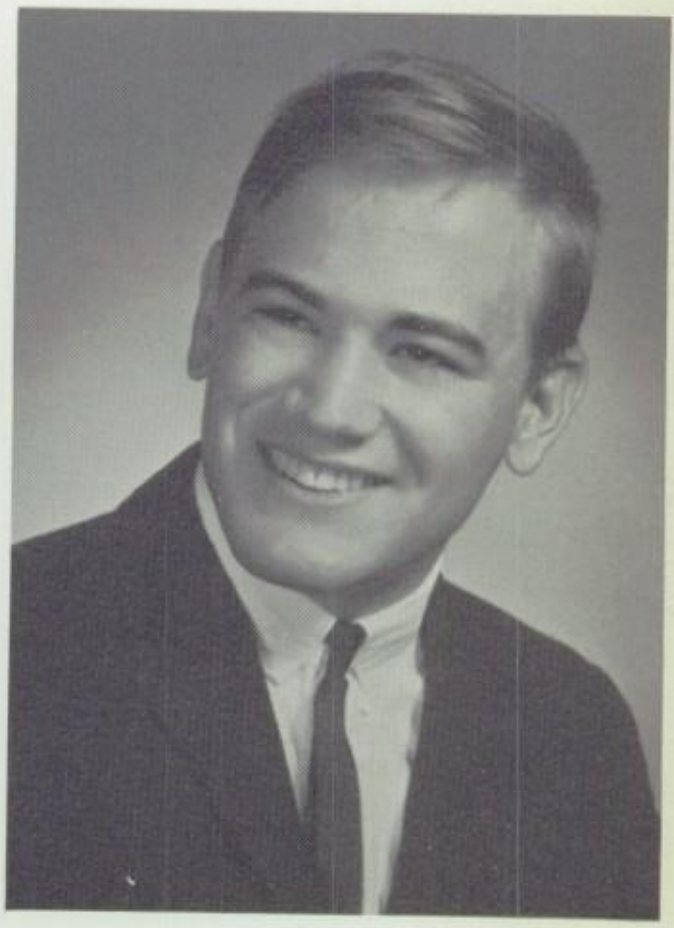

MICHAEL HENN

Varsity Football, Wrestling, Soph. Class V.-Pres.

WENDY HILL

Art Club, Monitor, Senior Play, Accolade

JUDY HOLMES

French Club, Chorus, F.T.A., F.H.A., Pep Club, Library Club

BARBARA HORRIGAN

JILLAYNE HOWLES

Drama Club, Ski Club, Yearbook, Chorus, Swimming, Intramurals, Art Club, F.T.A.

KATHERINE JO HUBER

Accolade Editor, Wildcat Staff, Pep Club, Honor Society, Girl's Track, F.T.A.

DOLORES MAE HUGHES

F.H.A., F.T.A.

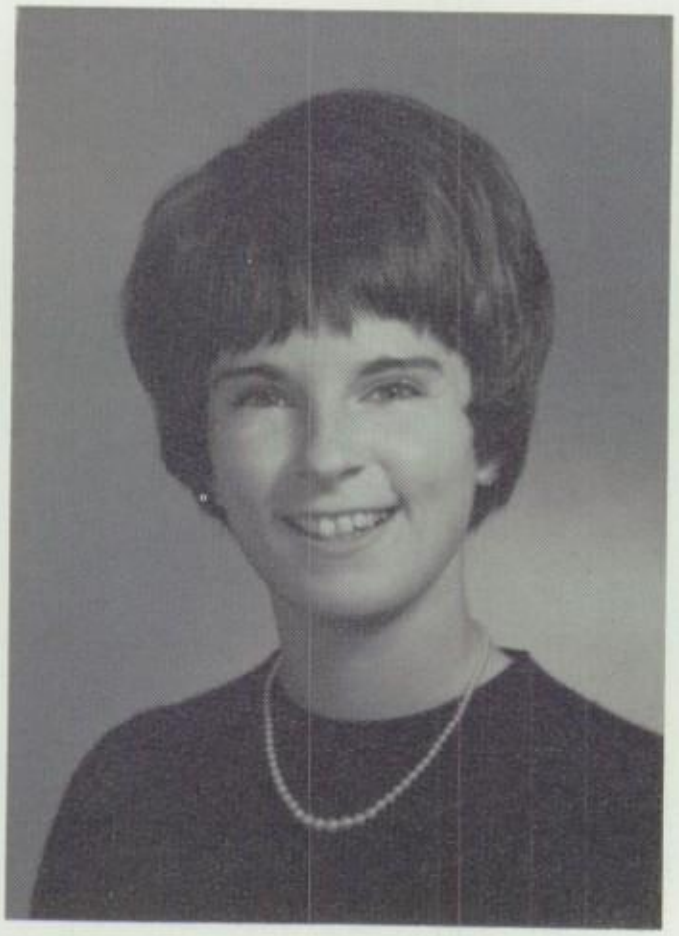

GAIL ANN HUMENIUK

Pep Club, Library Assistant, Yearbook, Student Council, Chorus

PATRICIA A. INGERSOLL

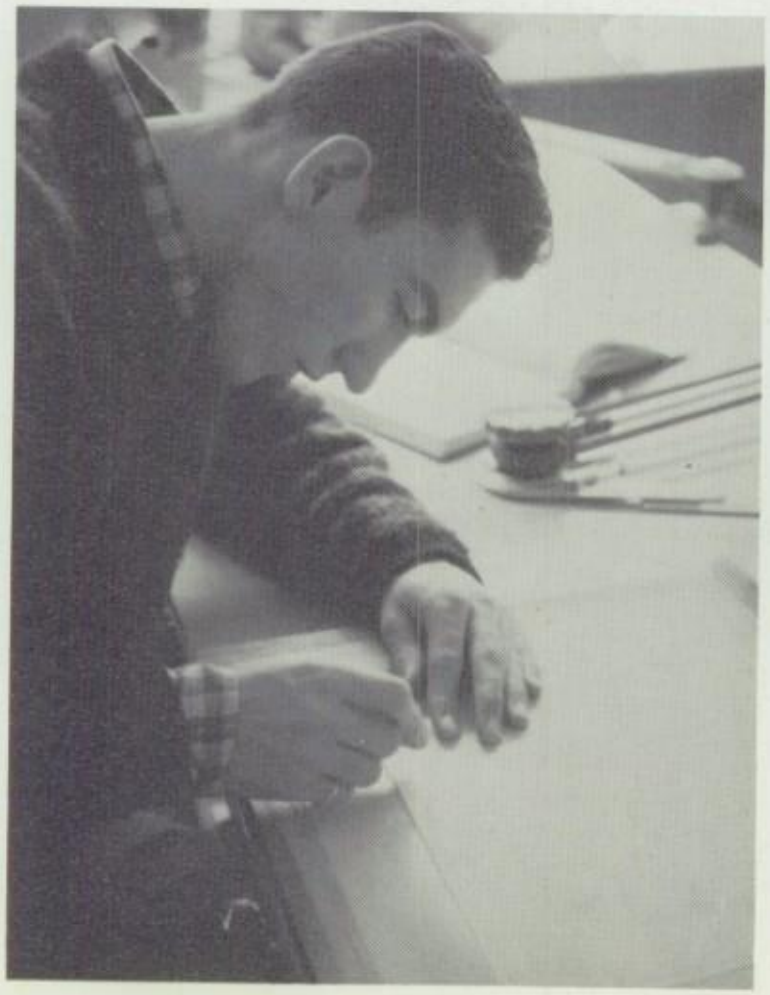

Rick working.

DONALD G. IVANCHAK

ZOPHIA JASTRZAB

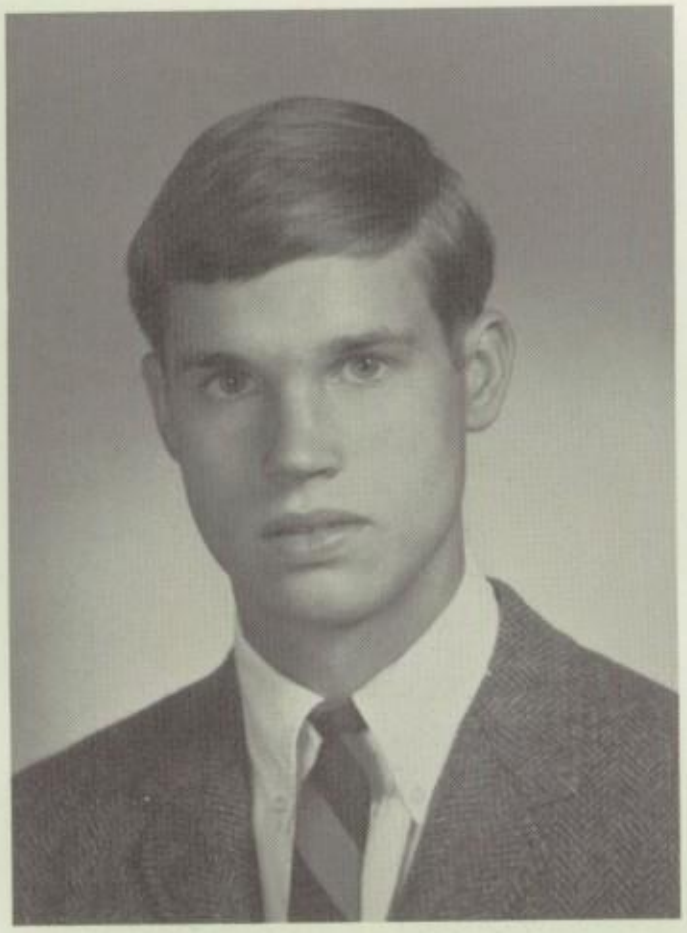

RICHARD JERRY

Varsity Club, Student Council V. Pres., Football, Basketball, V. Lacrosse

JUDITH LYNNE JOHNSON

F.T.A., Honor Society, Select Band, Orchestra, Wildcat Staff, Chorus

TERESA JONES

Band, Orchestra, Student Council, Yearbook, Senior Play

Ralph, Tom, and Frank check a senior fund-raising project.

WALLACE JUSZEK

MARY LOU KALINA

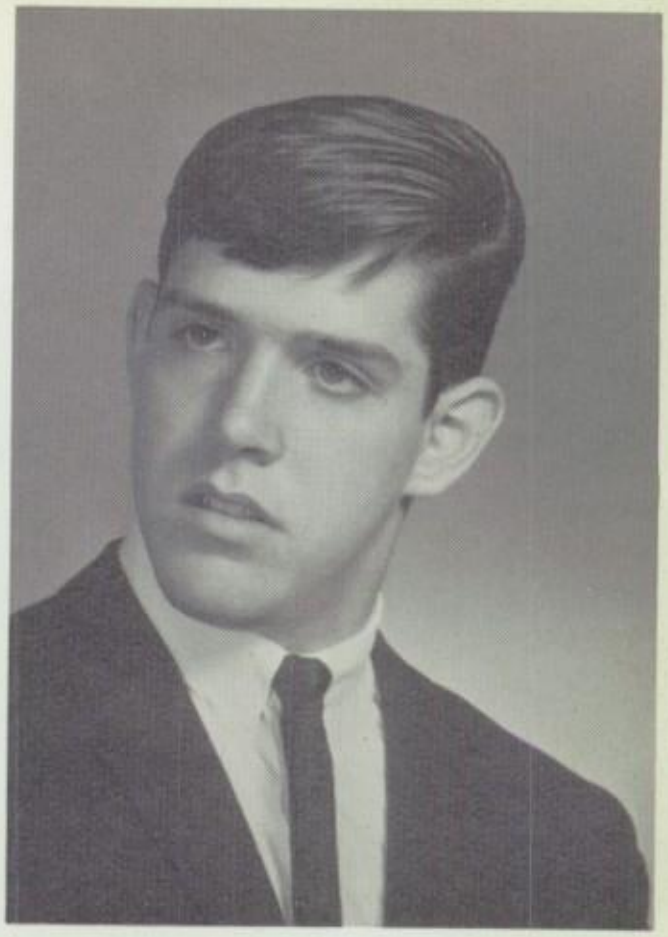

MARK KANE

Basketball, Baseball, Track, Lacrosse, Football, Wrestling, Honor Society, Key Club, Varsity Club, Student Council

ANN KASPER

JUDITH A. KEEHFUS

Honor Society, Senior Play

THOMAS ALLEN KENTY

NANCY KIDD

Senior Play, Art Club

MARY ANN KIMBLE

Intramurals, Chorus, All County Chorus
Bowling, Marching Band, Accolade
Leader's Club

SARAH KIRK

Athletic Association, F.H.A., Newspaper,
Intramurals, Bowling

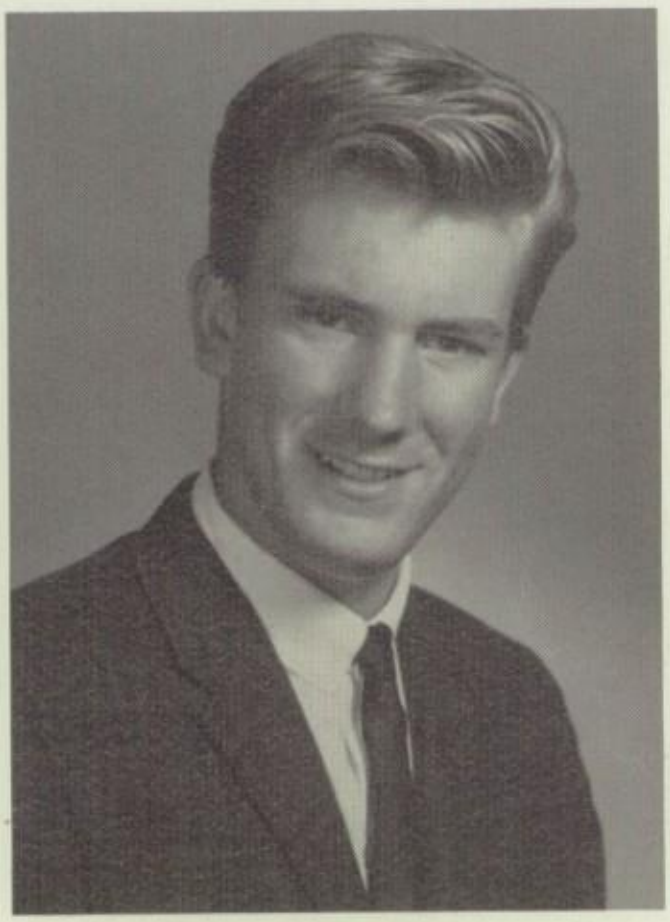

THEODORE KLISZCZEWICZ

MICHELE KNOWLTON

Chorus, Select Chorus, Band, F.N.A., Senior Play

JONELLE KOCH

Student Council, F.T.A., French Club, Senior Play

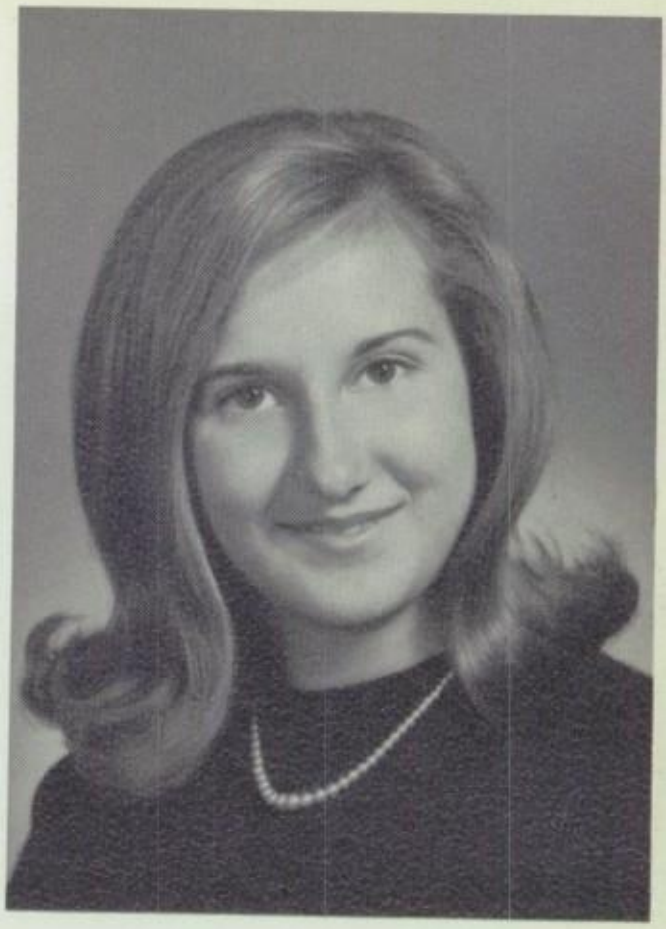

MARIE KOMROWSKI

Art Club, Student Council, Senior Class Repr., Chorus, Synchronized Swimming, Intramurals

WG seniors attended an assembly presented by the New York City Ballet.

MARY KOMROWSKI

D.E.C.A., F.H.A., Bookstore, Intramurals, Nurses Ass't.

FRANCINE KORRIGAN

Chorus, Intramurals

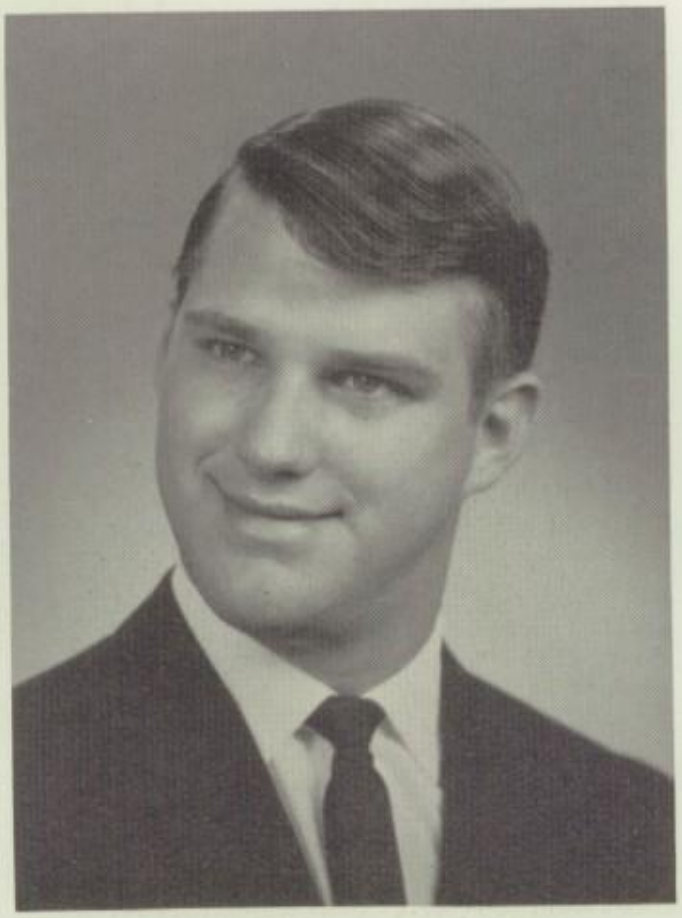

CHARLES KRAUSE

Football, Wrestling, Baseball

THOMAS KULICK

High School Newsbowl, Boy's State
A.F.S.

SUSAN LECCARDE

Newspaper, Yearbook, Honor Society

Beth works on the sets of the senior play.

MARGARET LEE

SHARON LEE

Nurse's Asst. D.E.C.A. Bookstore, Office

LINDA MARIE LELL

Chorus, D.E.C.A. School store

RICHARD B. LEWIS

VITA ANN LICARI

Wildcat, Accolade, Latin club, F.T.A. Business club, Press club, Girl's Athletics Association, A.F.S.

KATHLEEN L. LINGYAK

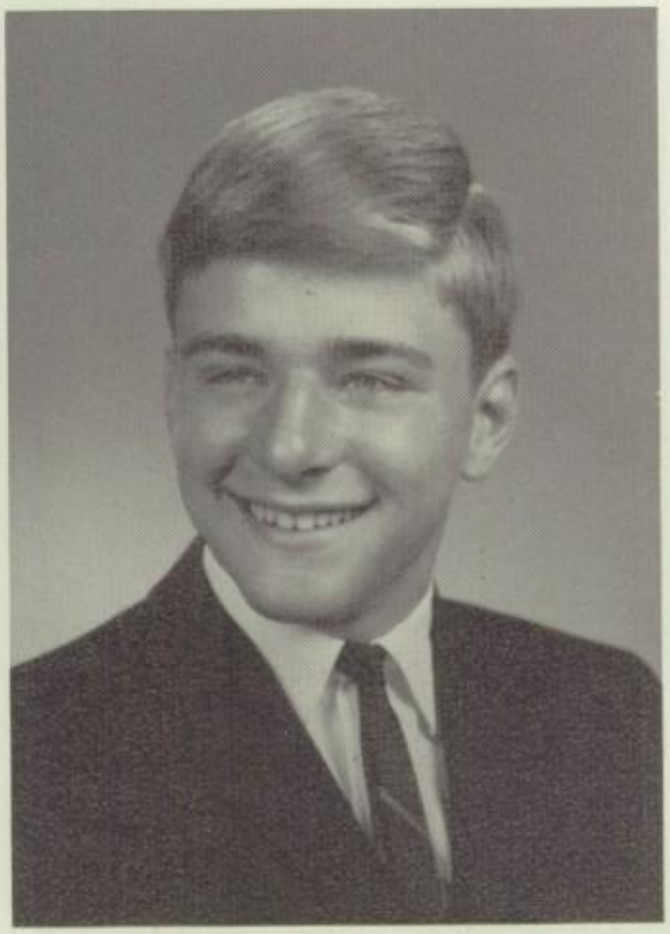

PAUL LOCKWOOD

Wildcat, Science club

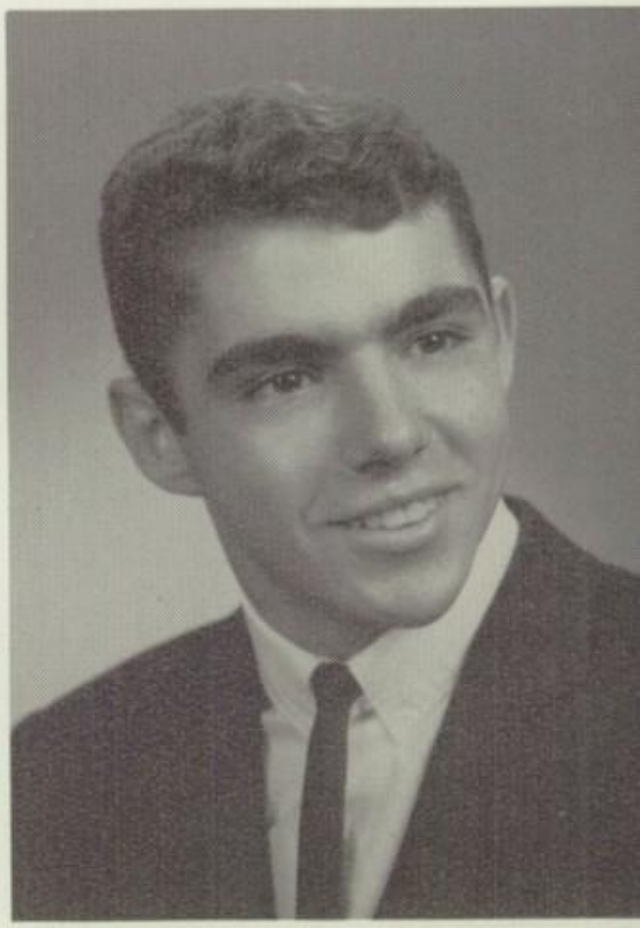

FRANCIS LOPARCO

Football 3, Track 2, Baseball 2, Wre
tling 2, Homeroom rep., Junior clas
Vice-Pres., Key club

JENNIFER LUCIO

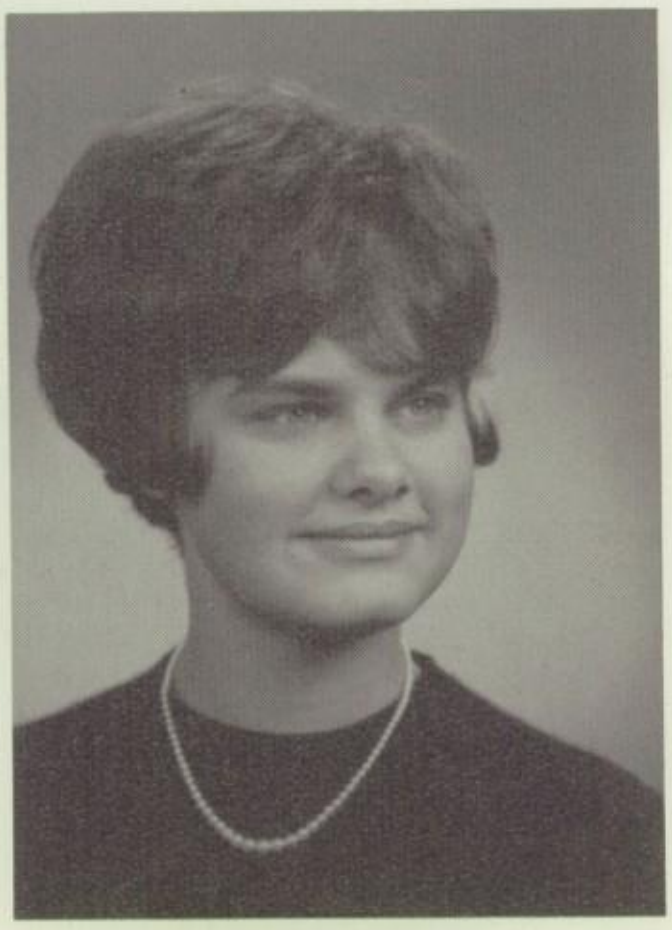

PATRICIA LUKEAS

DONALD LUM

JOHANNA F. LUTTERS

Wildcat, F.H.A., F.T.A., Girl's Athletic Assoc.

DOUGLAS LUTZY

Honor Society, Brass Choir, Marching Band, Wind Ensemble, Dixieland Band

Mr. Holmes checks the seniors' progress.

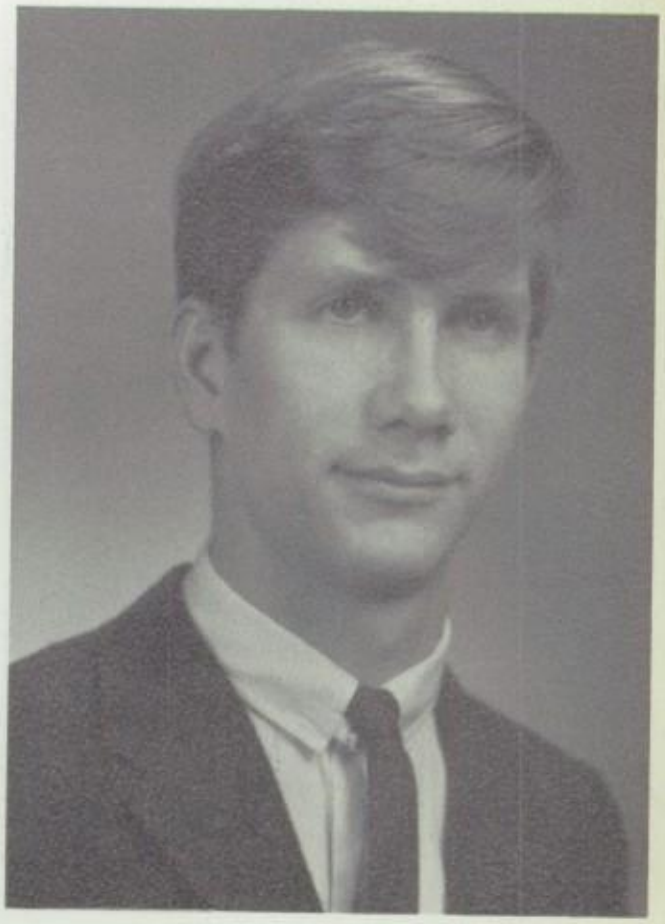

FREDERICK LUTZY

Baseball, Drama club

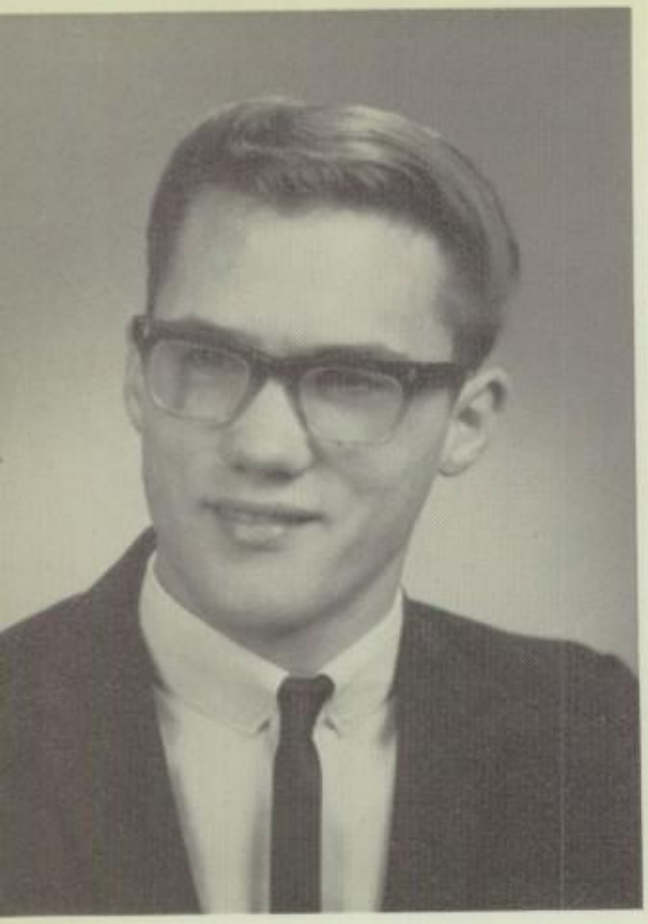

CHARLES MacNABB

SANDRA MAKOW

Intramurals, Chorus, Marching Band, Accolade

WILLIAM R. MANGANO

Key club Pres., Wrestling, Lacrosse, Willy the Wildcat

SHARON MANITTA

Yearbook Art Editor, Wildcat Fashion Editor, Biology Club, Art Club, Newsbowl

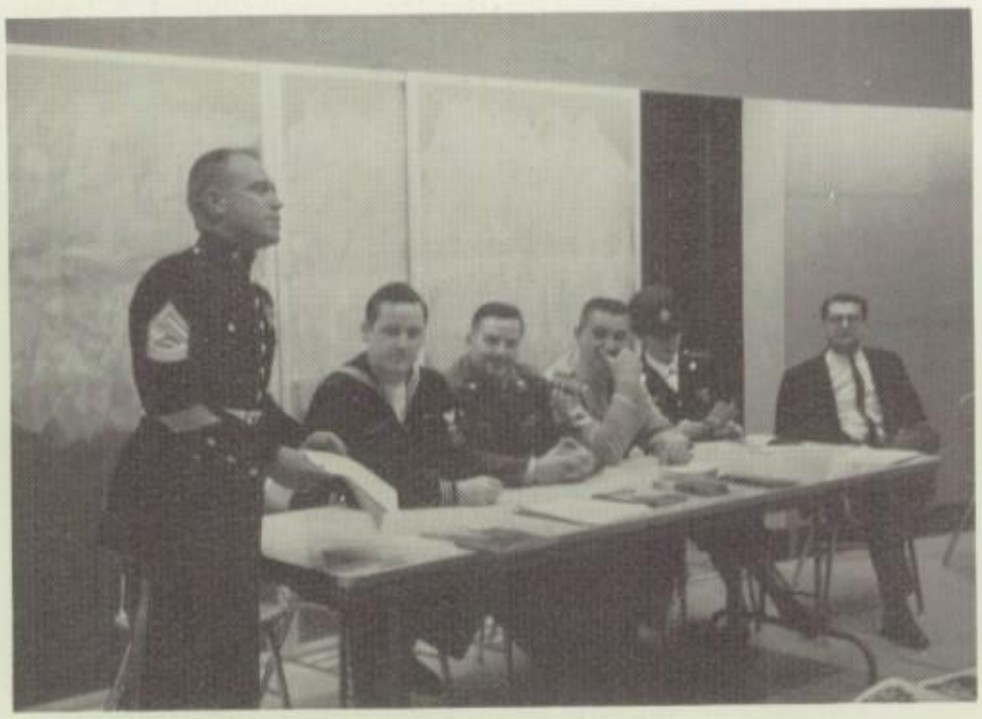

Military officials speak on career opportunities.

ARTHUR MARQUIS

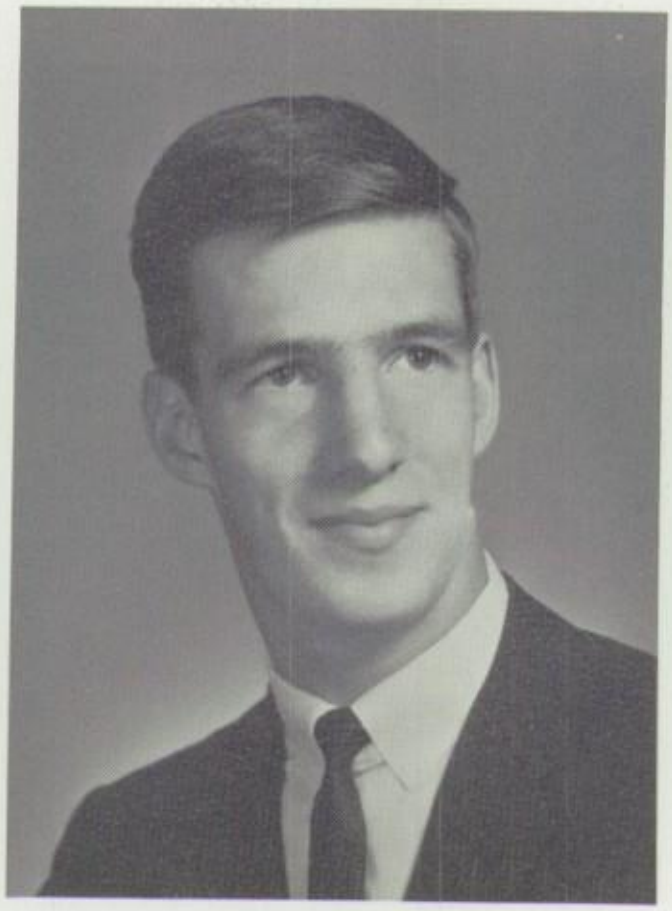

EDWARD M. MARRIS

Band, Honor Society

MELANIE MARVIN

Art club, Ski club, Yearbook

EDWARD MASTRY

Key Club V-Pres., Track, Football, Wrestling, Lacrosse, Student Council

CHARLES MASSIE

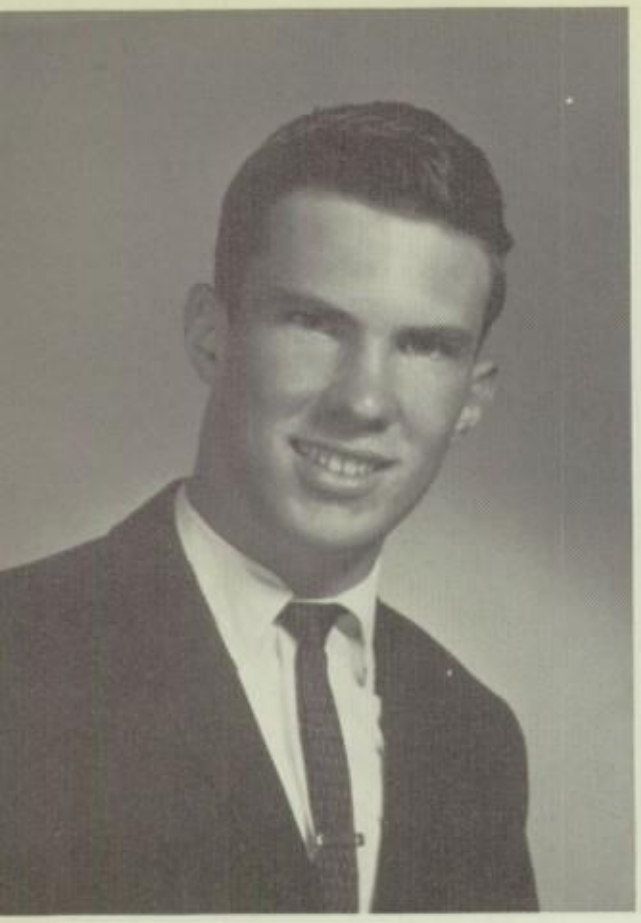

RONALD W. MASULIS

Debate club, Wildcat, A.F.S. Drive

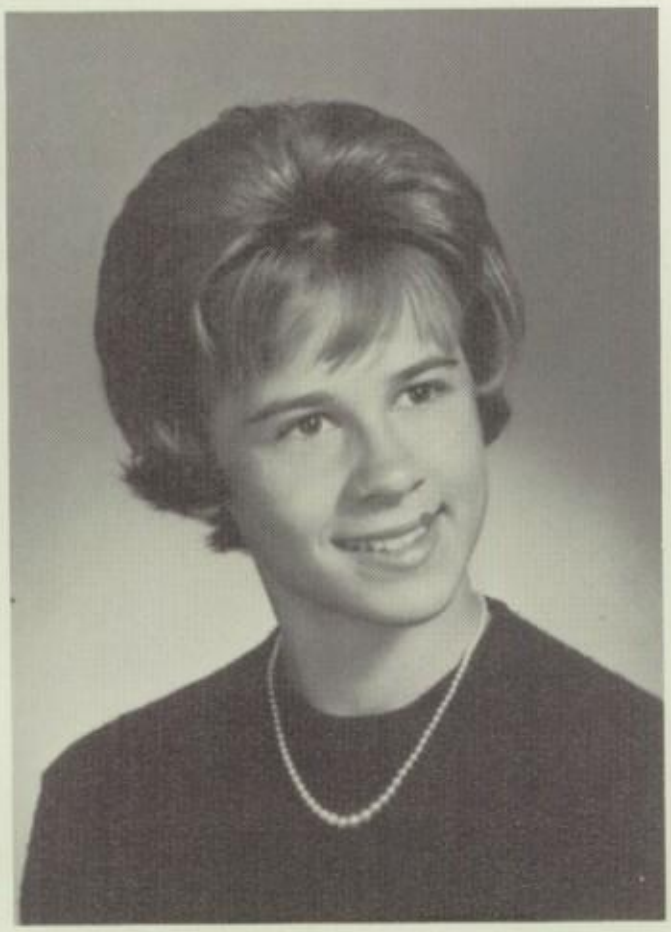

KAREN MATHEWS

Intramurals, D.E.C.A.

VICTORIA MATTHEWS

Honor Society, F.T.A., Accolade

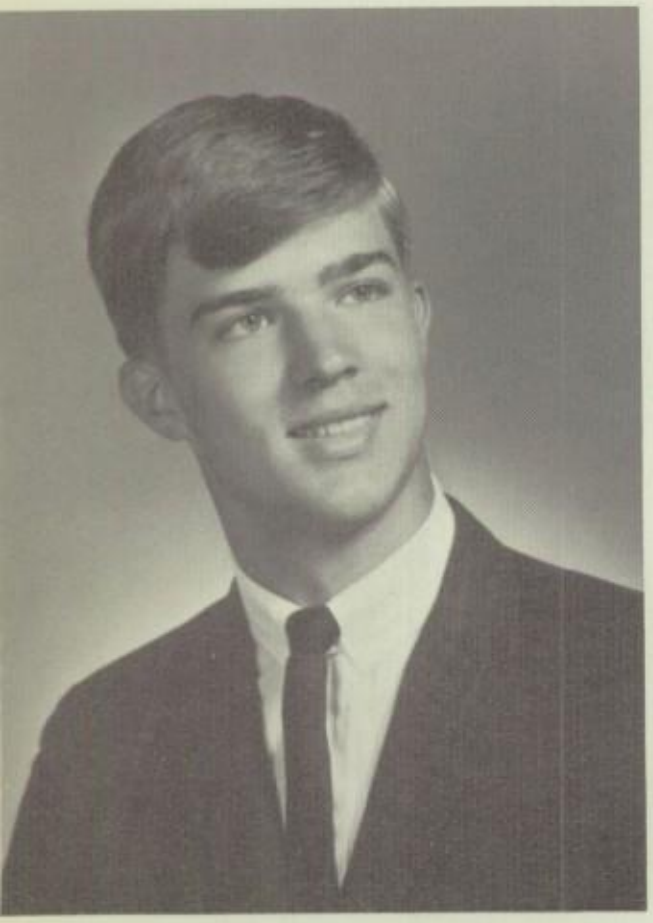

ROBERT MAYER

Honor Society, J.V. Football, Track, Marching Band

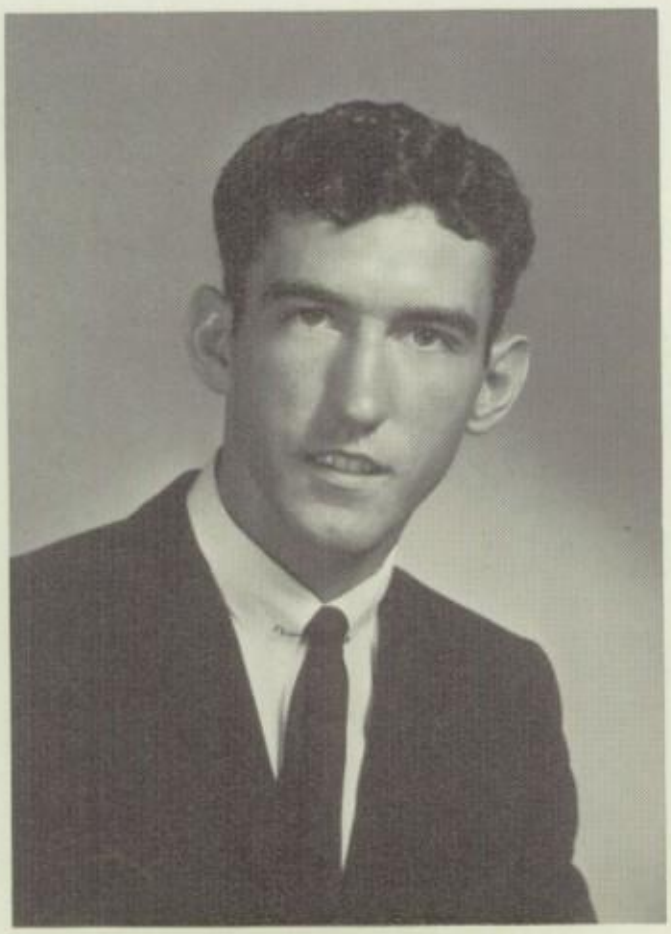

RICHARD McALLISTER

EVELYN McCARTHY

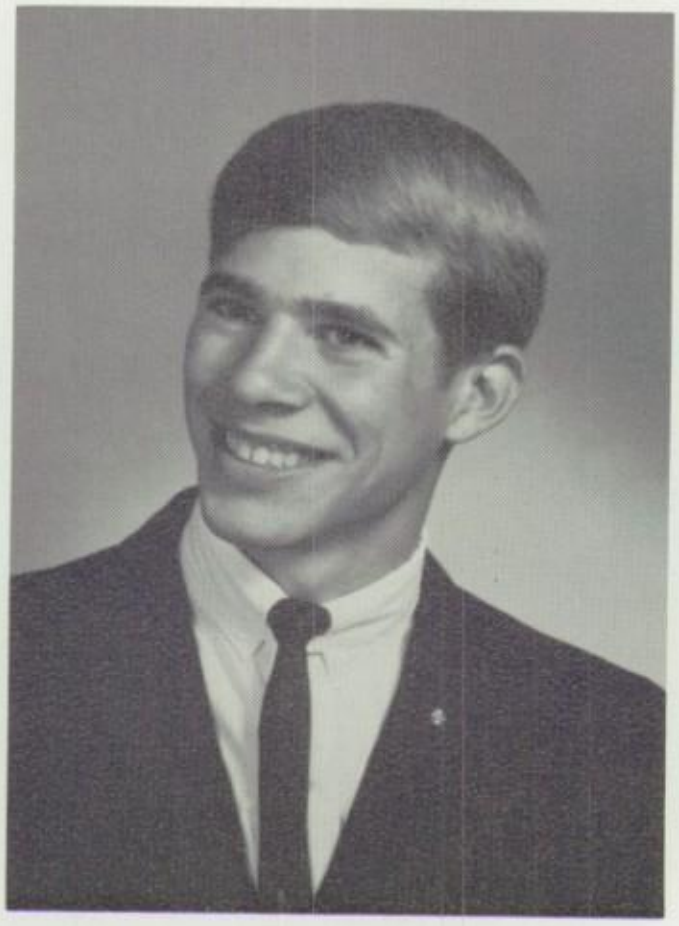

MICHAEL S. McDONALD

Track, Senior Play, Willy the Wildcat

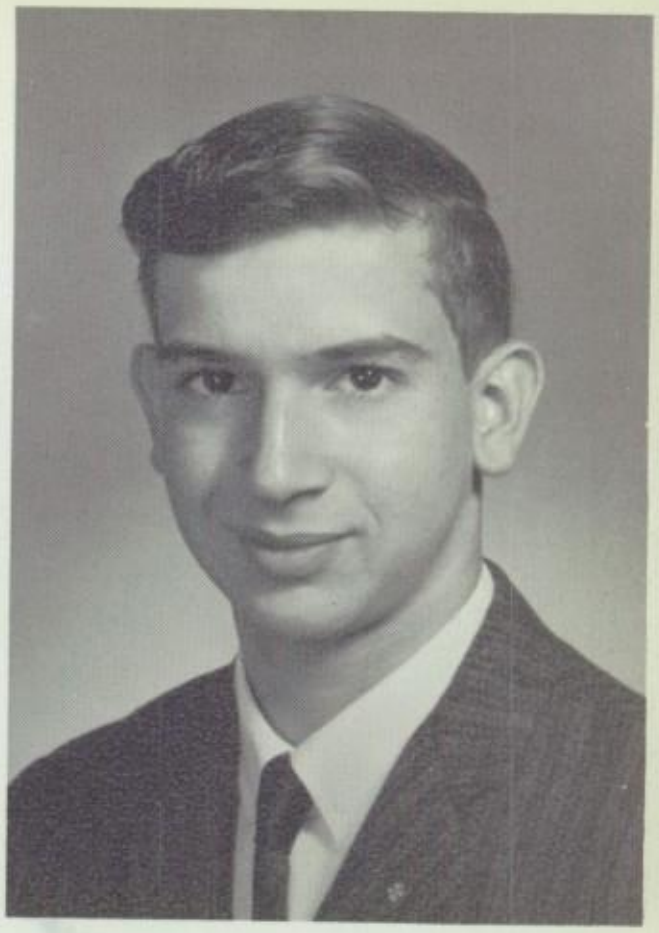

RICHARD McEVERS

J.V. Football, Senior Play, Chorus, Latin Club, HAM Club

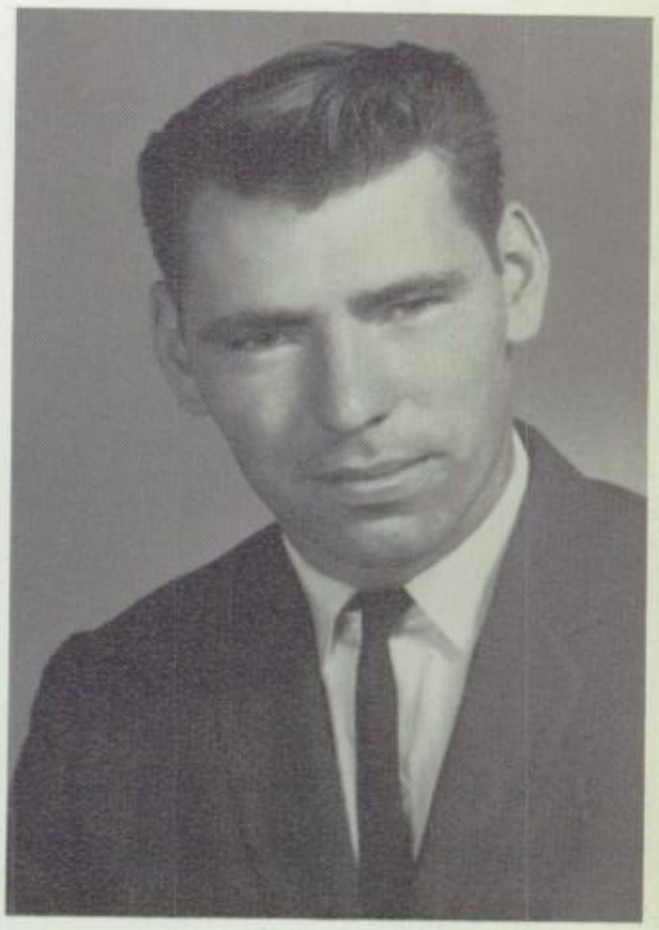

STEPHEN McNAMARA

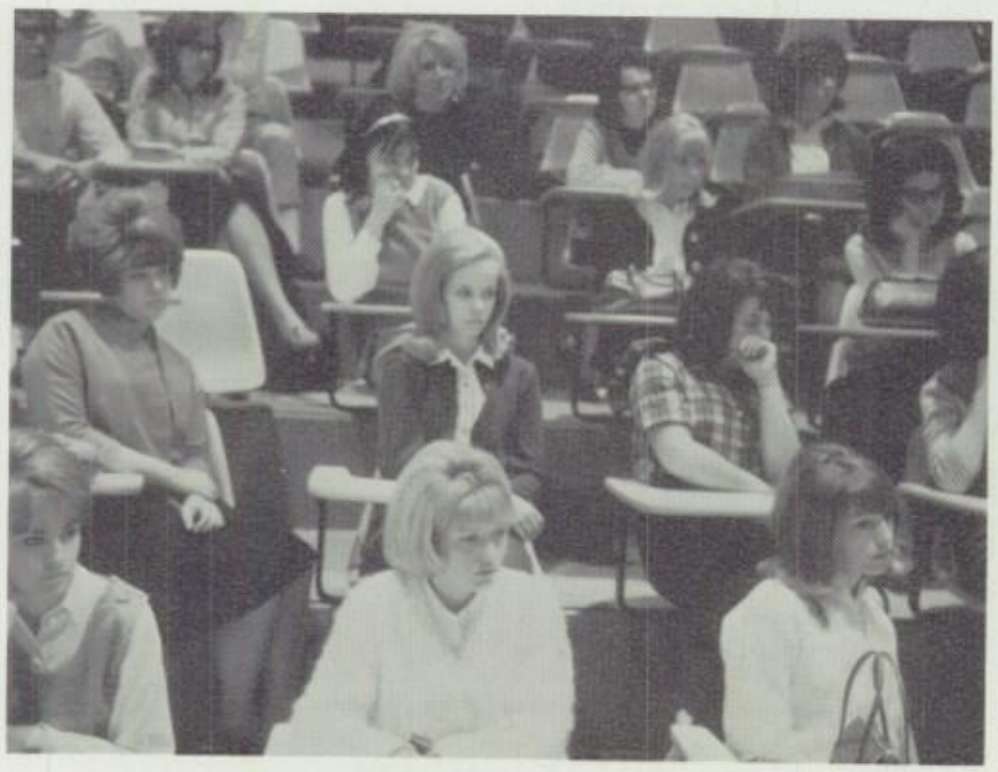

The lecture hall is the setting for a vocational training conference.

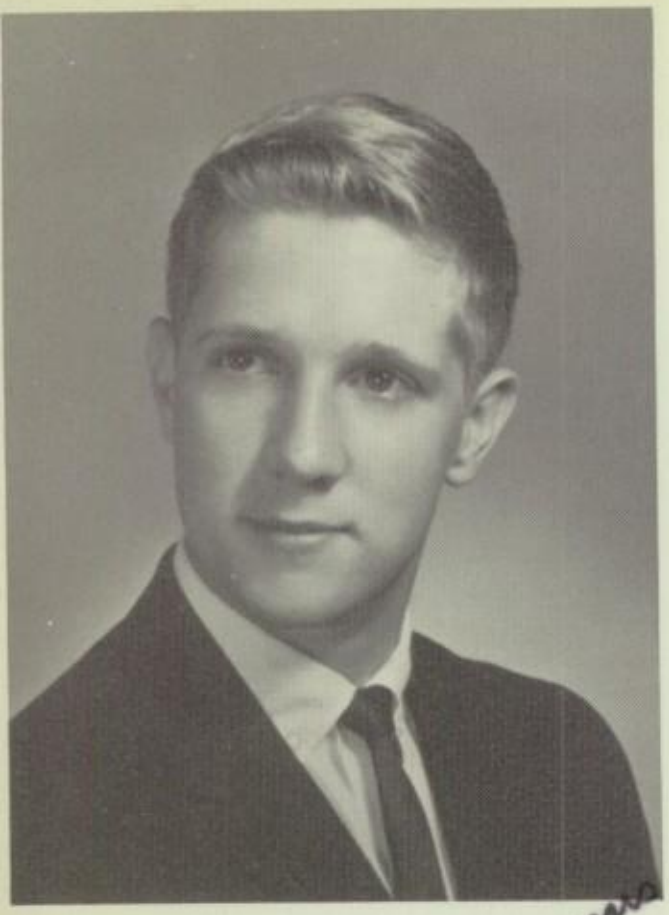

DOUGLAS E. McPHERRON

Football

Best of Luck
Always and
don't let this
school get you
down in future years
Doug.

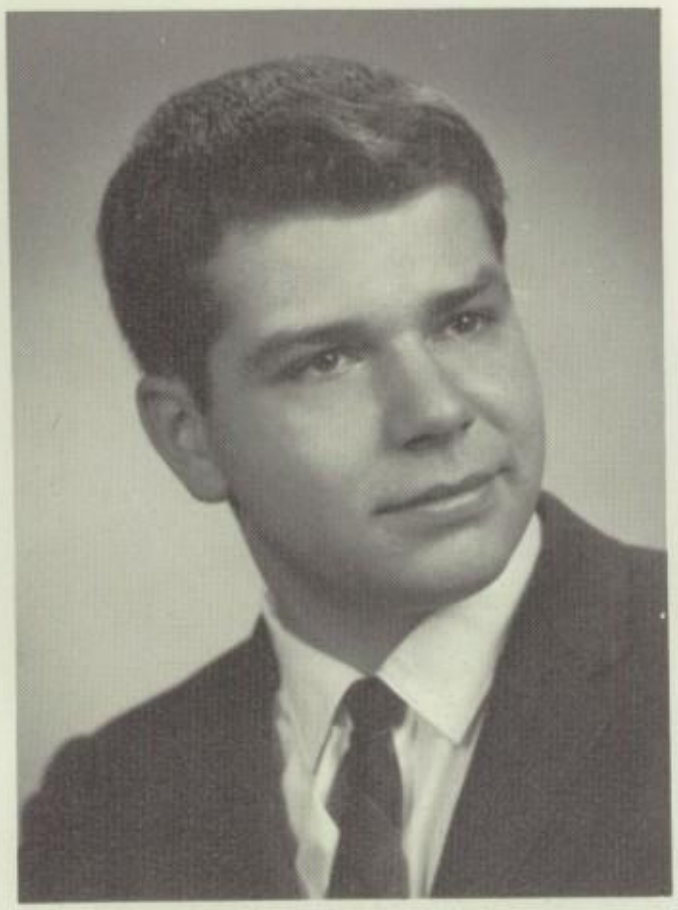

JOHN MIDGLEY

Football

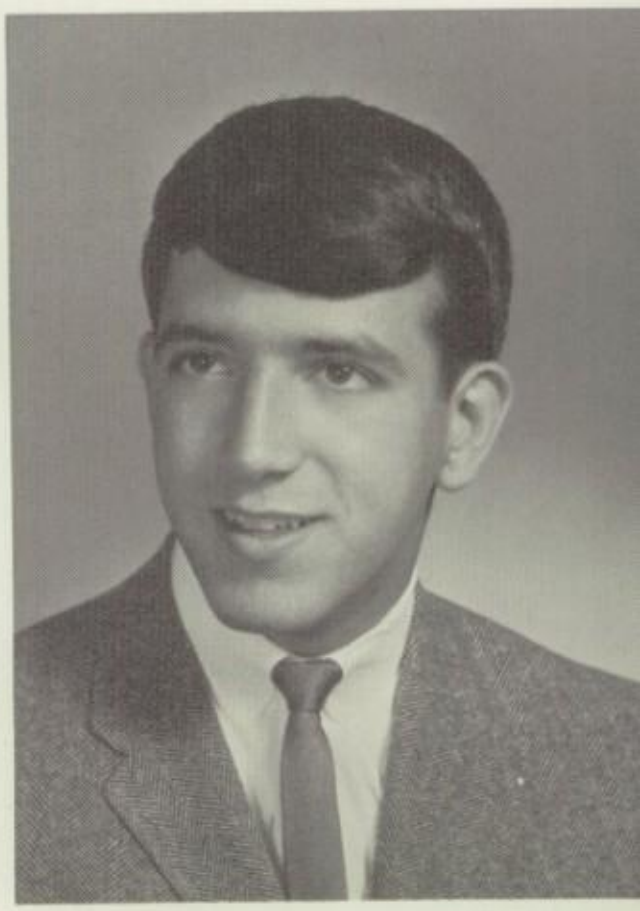

JAMES F. MILLER

Track Co-Captain, Cross Country Co
Capt., Indoor Track, Band, Key Clu
Varsity Club, Honor Society, Stude
Council Pres.

BARBARA MITCHELL

Band, Orchestra, Red Cross, Chorus

Frank and Jan are the last to leave.

THOMAS E. MONTGOMERY

Junior Honor Society, Football, Student Council, Wrestling, Lacrosse, Key Club, Varsity Club, Senior Class Pres. Monitor

PATRICIA MOORE

Intramurals, Monitor, Student Council

MARCIA MORRIS

F.T.A. Honor Society, Leaders Club, Yearbook, Intramurals, Biology Club, Library Club

SANDRA MORRISON

Nurse's staff, Monitor

BRENDA M. MOSIENIK

Student Council Alt., F.T.A.

SUSAN MUNNETT

F.T.A. Student Council, Chorus, Yearbook Fres. Ed.

CHRISTINE M. MURPHY

Student Council, Sr. Play, Yearbook, Sr. Homeroom Rep.

PATRICIA MURPHY

Art Club, Intramurals, F.T.A. Senior Play, Library Club

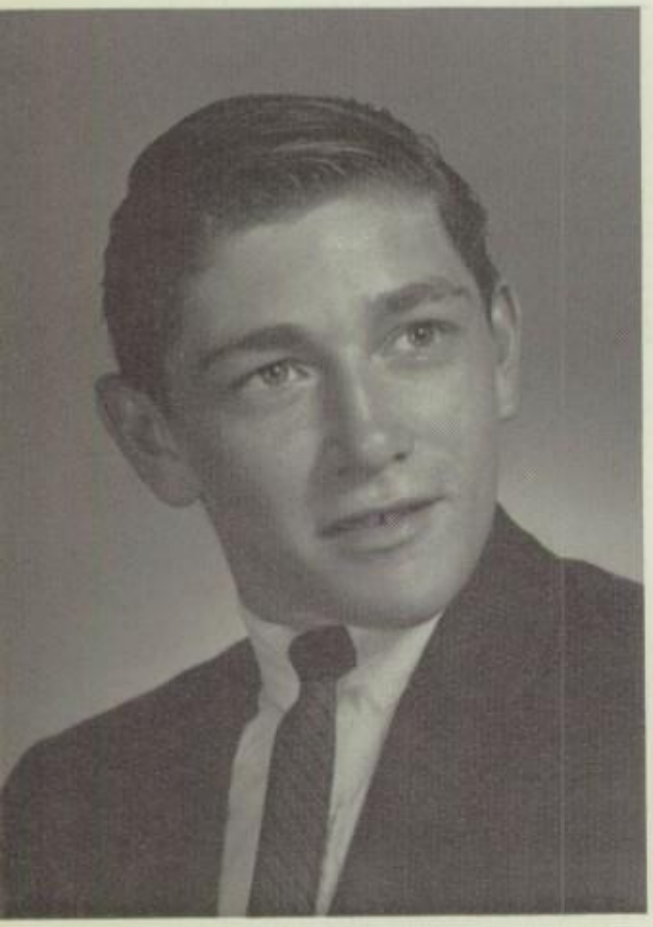

ALLAN MUSENGO

Key Club, Pep Club, Math Club, Intramurals, Band, Marching Band, Soccer IV, Lacrosse

DIANE L. MYERS

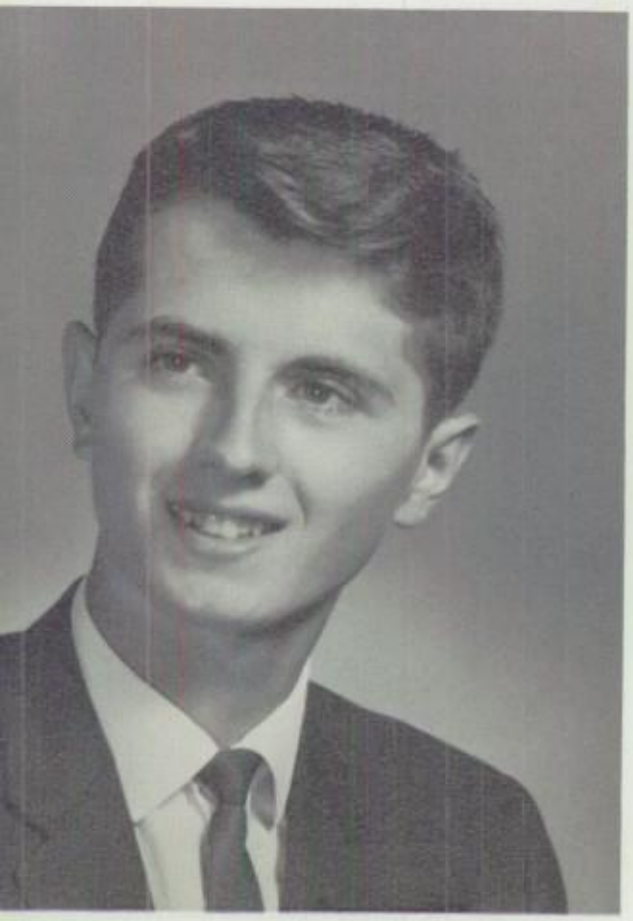

PETER MYKYTYN

DONNA NELSON

Chorus, Intramurals, French Club, Nurse's staff

JOHN G. NEWBY

Astronomy-Meteorology Club, Jr. Honor Society, Biology Club

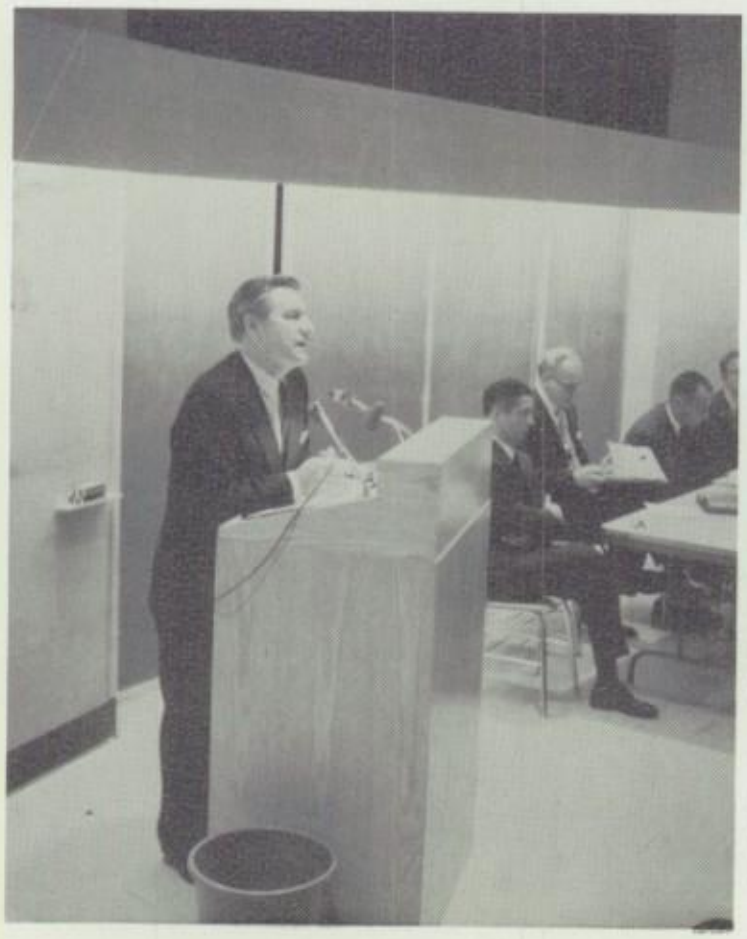

Governor Rockefeller speaks on future education plans.

SANDRA L. NOGASH

Cheerleading, Art Club, Intramurals, Language Club, Synchronized Swimming

PATRICIA NORCROSS

GAIL O'CONNOR

Art Club, Select Chorus, Red Cross, Jr. Hr. Rep.

PETER OLSON

Math Club, Wildcat, Yearbook layout ed
Accolade, Honor Society

ELAINE J. OSBORN

Intramurals, Leader's Club, Girl's Bowling, Monitor, Marching Band, Nurse's staff

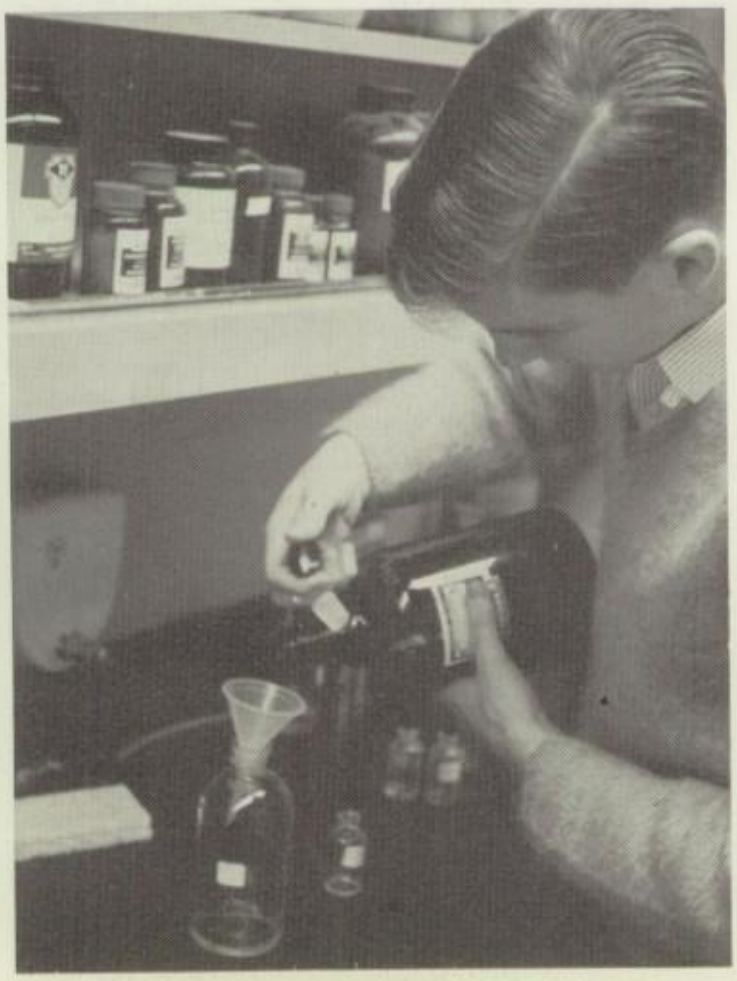

A chemistry lab calls for careful measurement.

EORGIA M. OTT

onor Society, F.T.A. Senior Play crew

BARBARA OZARK

School store, Marching Band, Concert Band

ROBERT PADDOCK

BARBARA PAGET

Student Council, Band, Library Club, Red Cross, Chorus, All-State Chorus

CHRISTINE M. PARTLOW

Chorus, Wildcat

TERRY PEARL

Varsity Club, Football, Wrestling, Lacrosse

PATRICIA PERRY

RAYMOND PETROCCI

Bowling

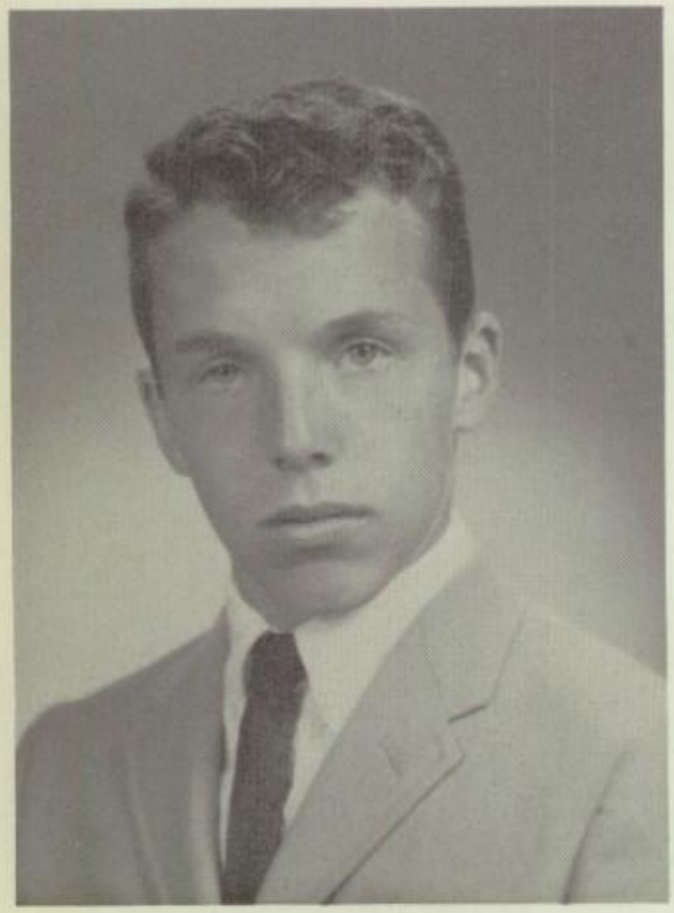

PETER PFEIFFER

Key Club, Chess Club, Soccer, Bowling, Golf, A.F.S. Senior Play, Sr. Homeroom Rep. Wildcat

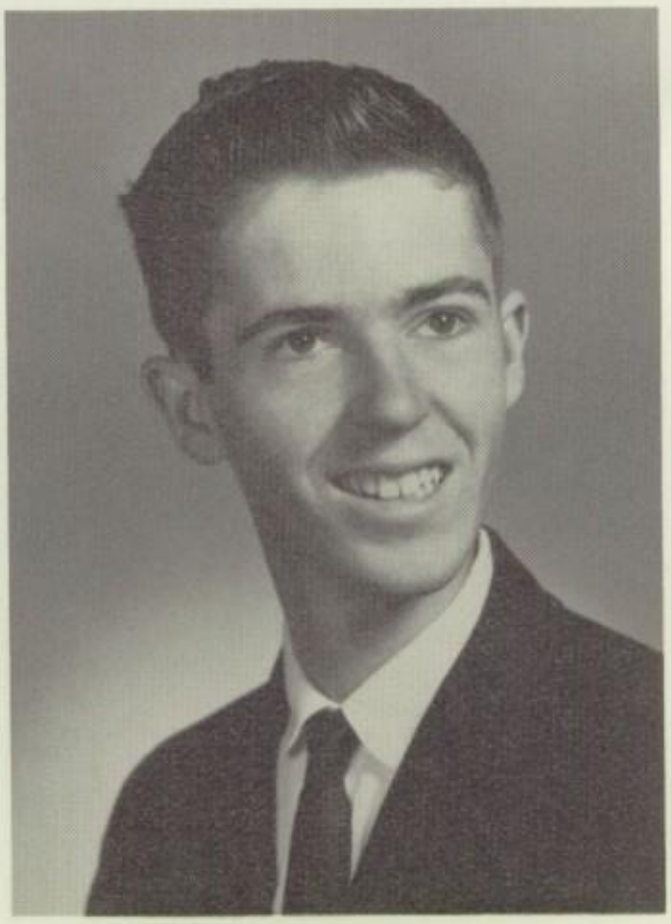

OWEN PHAIRIS

Biology Club, Rocket Club

MICHAEL D. PIEGDON

Soccer 3, Track 4, Varsity club

PATRICIA A. PIENKOWSKI

Art Club, Intramurals, Cheerleading, A.F.S. Student Council

NANCY PIERCE

West Genesee students study hard.

KAREN PIZOR

F.T.A. Leader's Club, Yearbook, Intramurals

DEBORAH PLUMMER

BARBARA A. PODOLAK

Intramurals, Pep Club, Bowling, Wildcat, Color Guard

KATHLEEN POLACEK

Cheerleading, Senior Play, Student Council

CAROL PONZI

Cathy and Chris work together on an experiment.

MELANIE PORTER

MARY JANE PRATT

Color Guard, F.T.A.

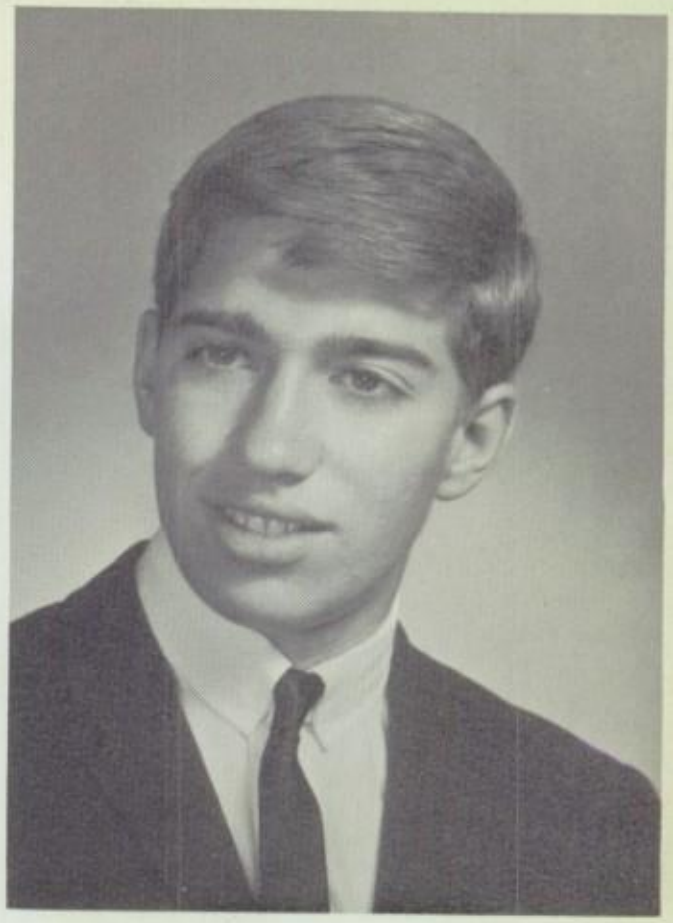

JOHN PREDA

SYDNEY PRINGLE

Student Council Alt., Senior Play

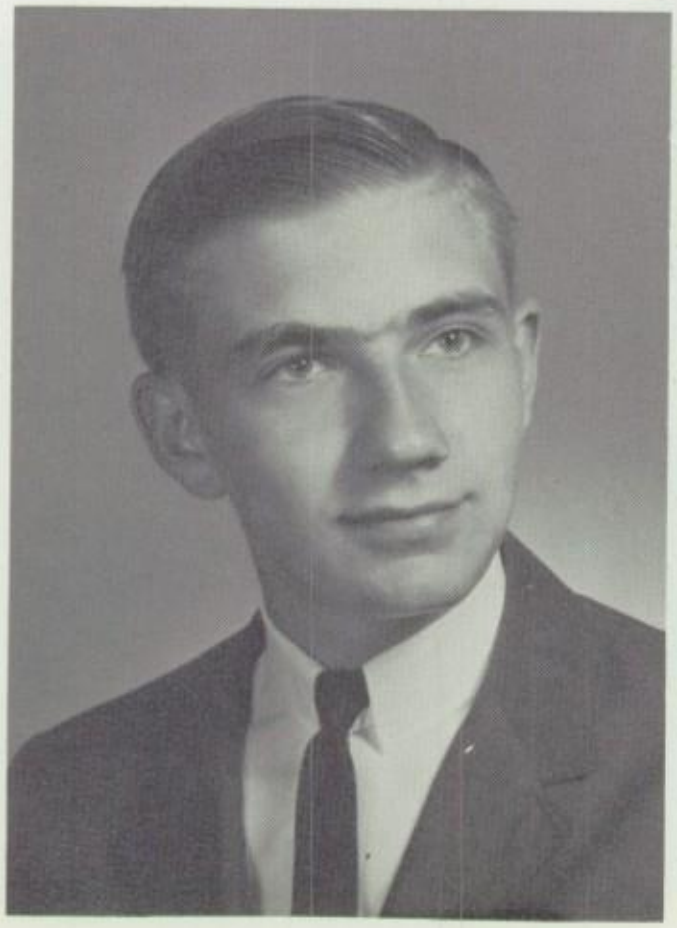

ROBERT M. PRINGLE

A.V. Club, Senior Play

WILLIAM PRITCHARD

CHERYL PUGH

Chorus, Monitor, F.N.A. Nurse's staff

JAMES F. RAICHLIN

Industrial Arts, Co-op

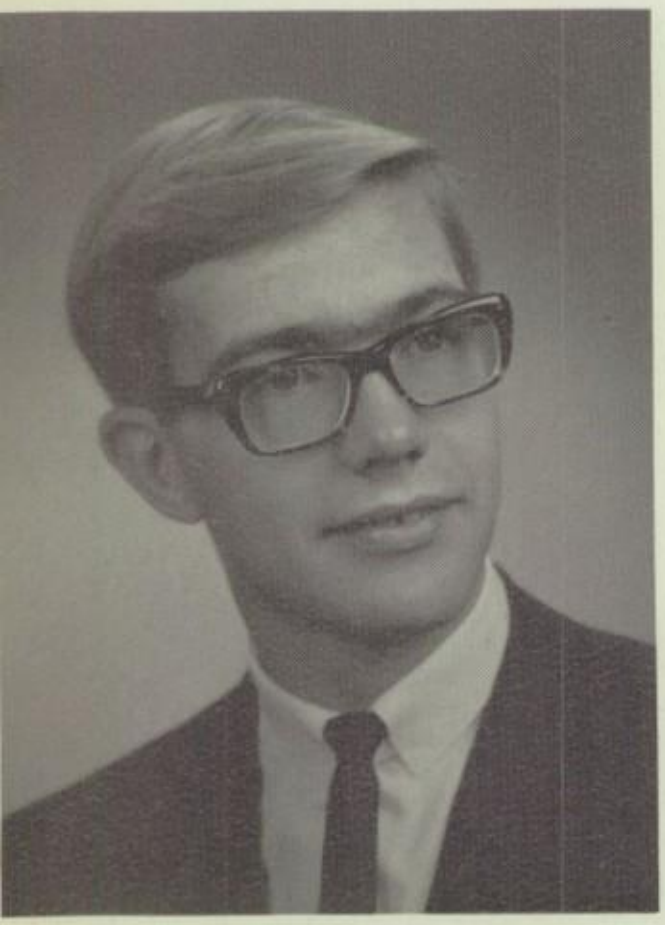

GREGORY J. RECH

Football, Track, Debate club Pres., Senior class rep. Onondaga County Youth League

PAUL REED

MARTHA REINHARD

Library Assistant, Yearbook, Bowling,
F.T.A. Honor Society, Girl's State

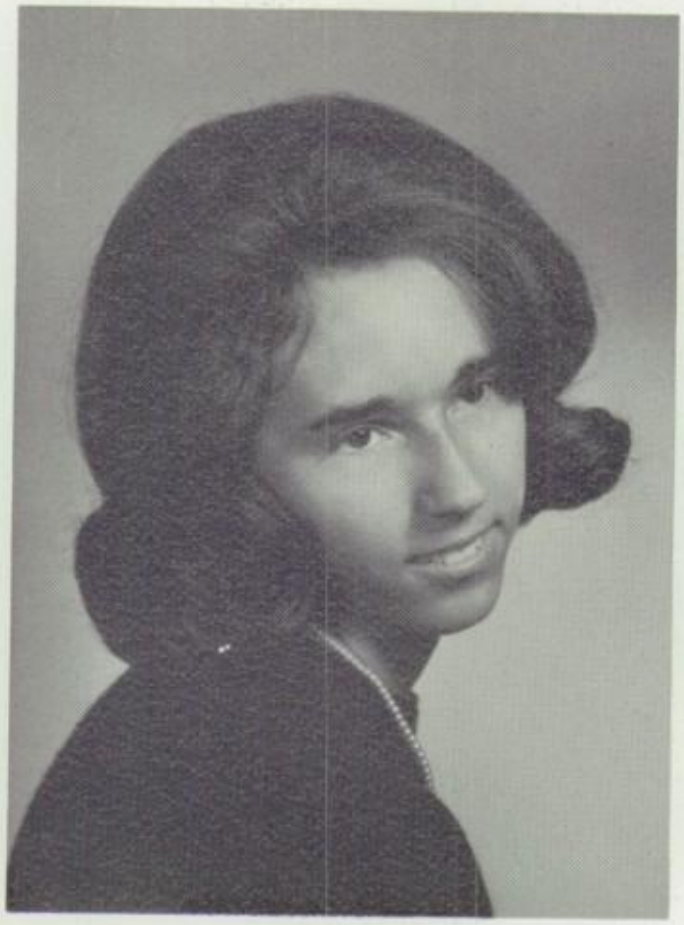

CAROL RENNE

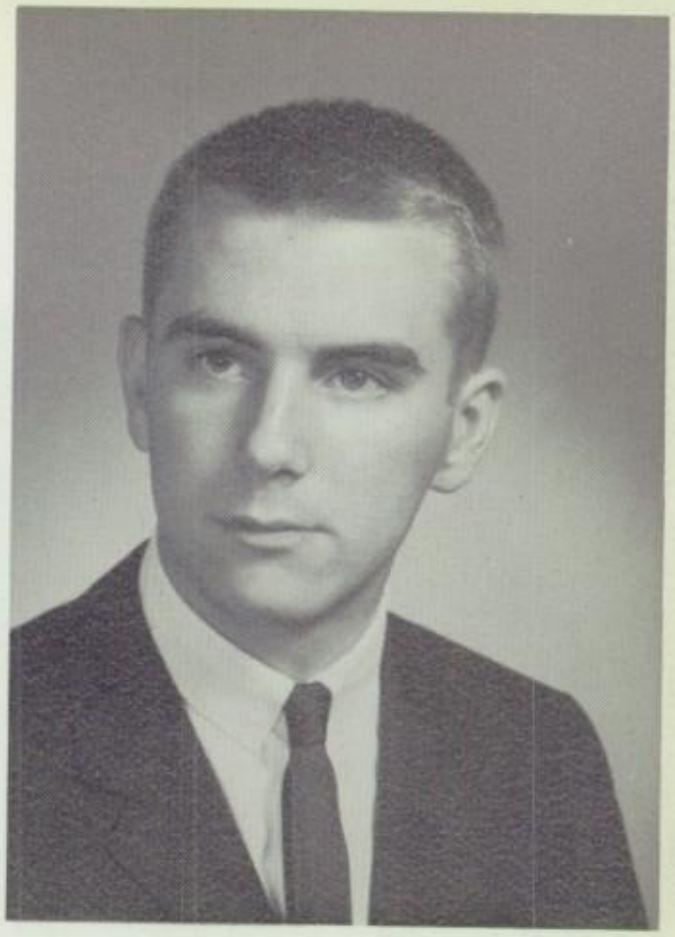

JEFFREY RENSHAW

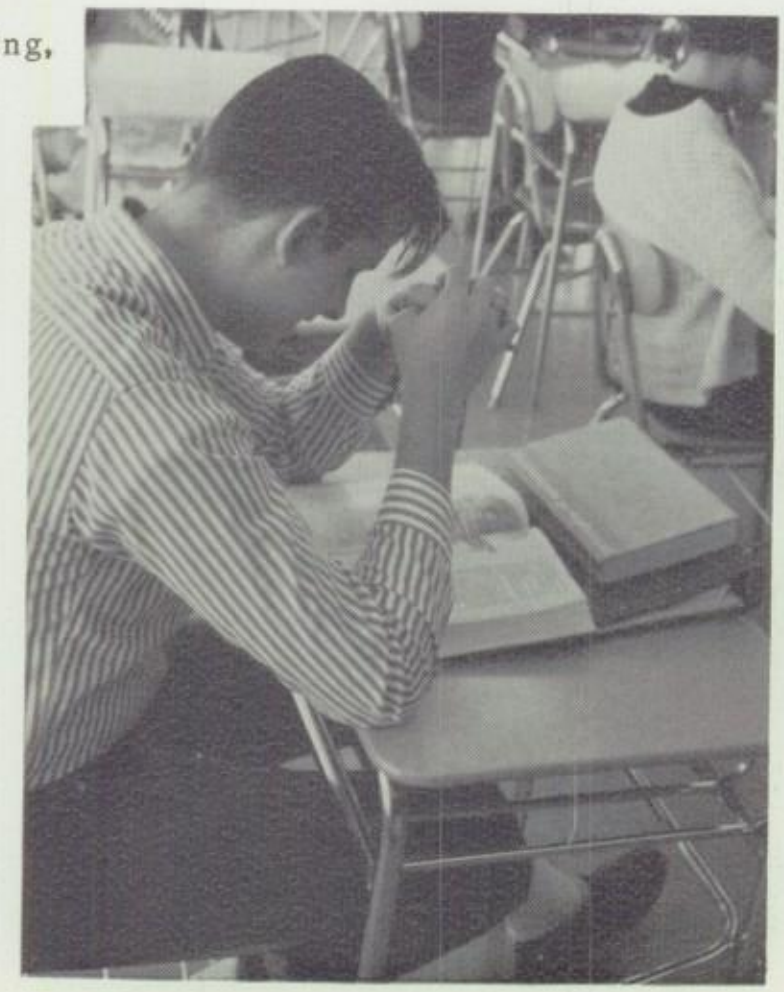

An English textbook introduces a student to the world of literature.

ELAINE RETZOS

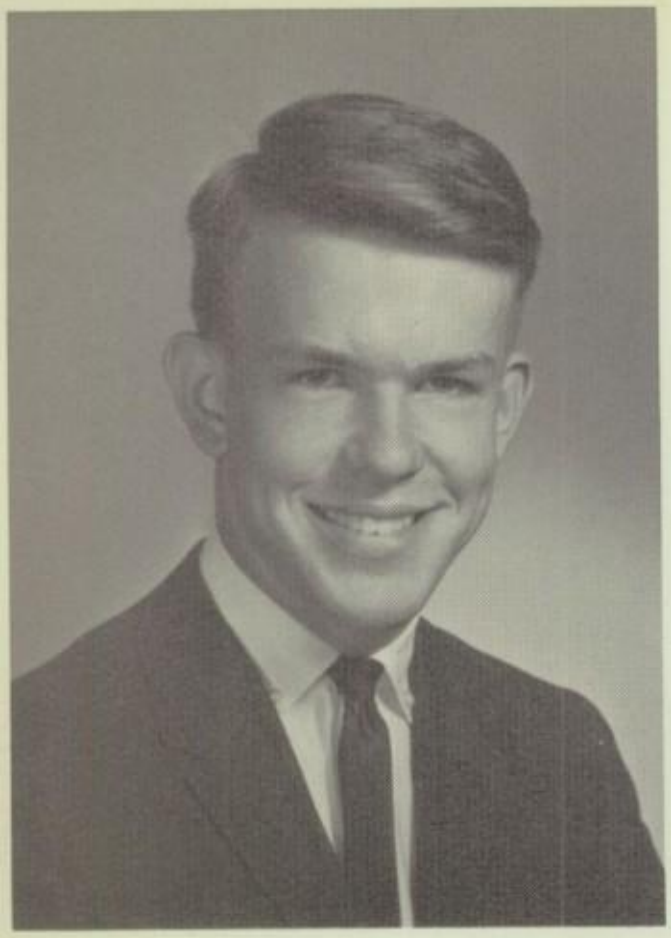

EDWARD RICE

Marching Band, Brass Choir, Wind Ensemble

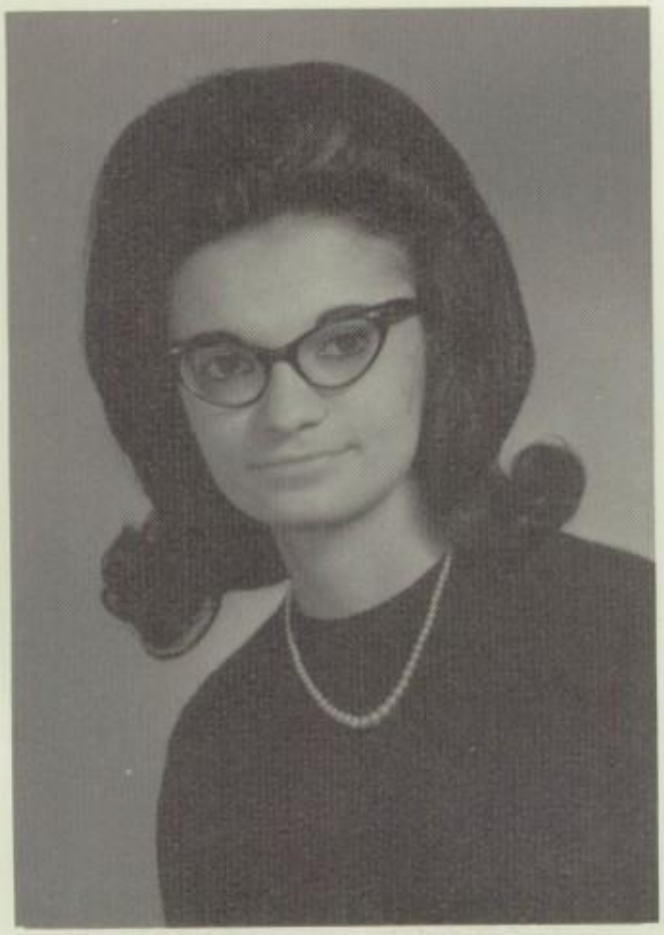

SHARON RINALDO

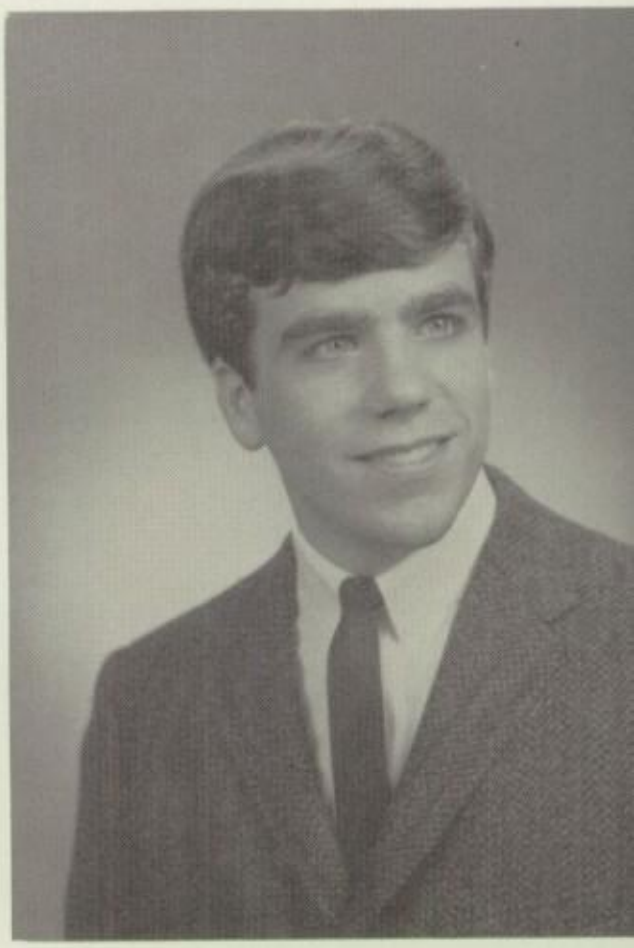

JAN A. ROBERTSON

Key Club, Monitor, Student Counc
Tennis Team

KATHLEEN G. ROGALIA

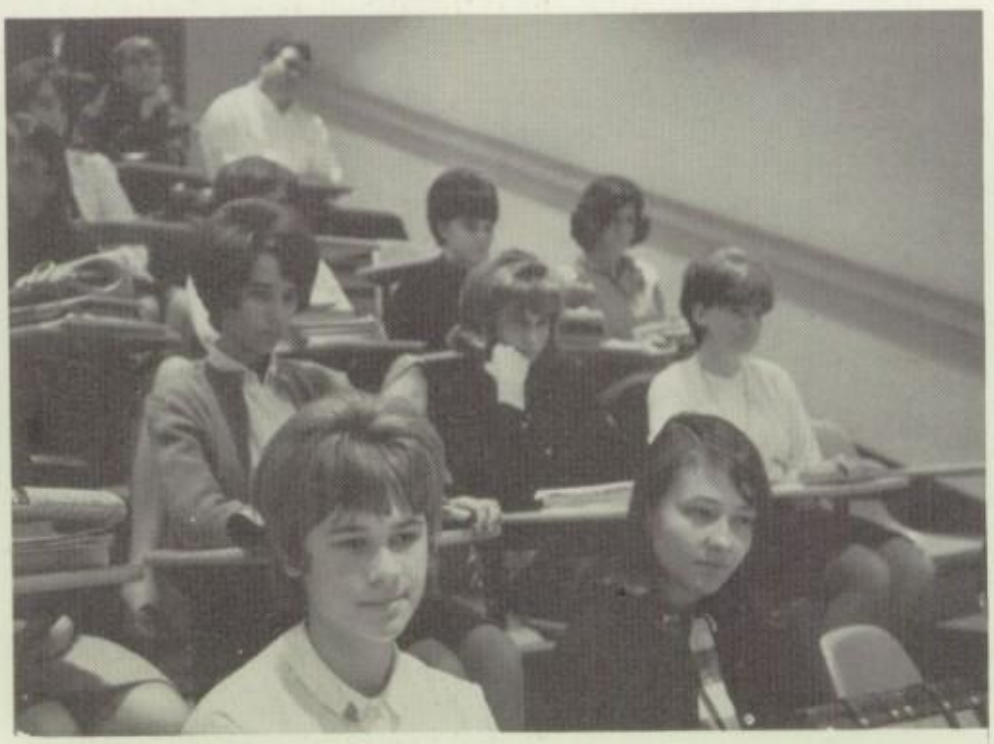

An interesting speaker keeps the students' attention.

BARBARA V. ROMAN

Student Council, Senior Class Rep.

JAMES RUSHFORD

ELEANOR RYAN

Student Council, Pep Club, Chorus, Senior Play, Intramurals

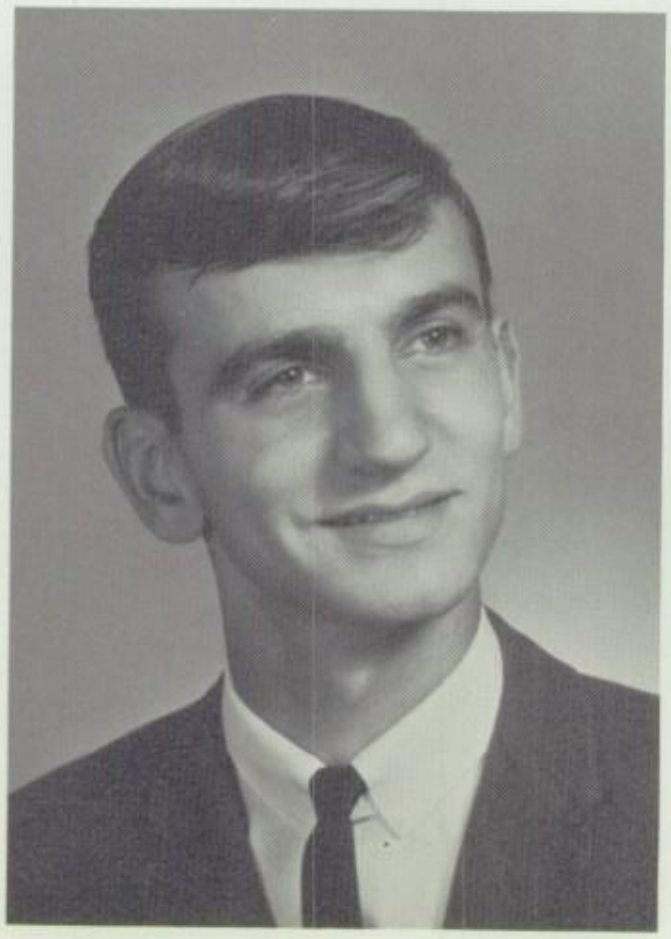

ROCCO SACCONE

GRACE SANDERSON

CHERYL M. SANTY

Chorus, Swim Club

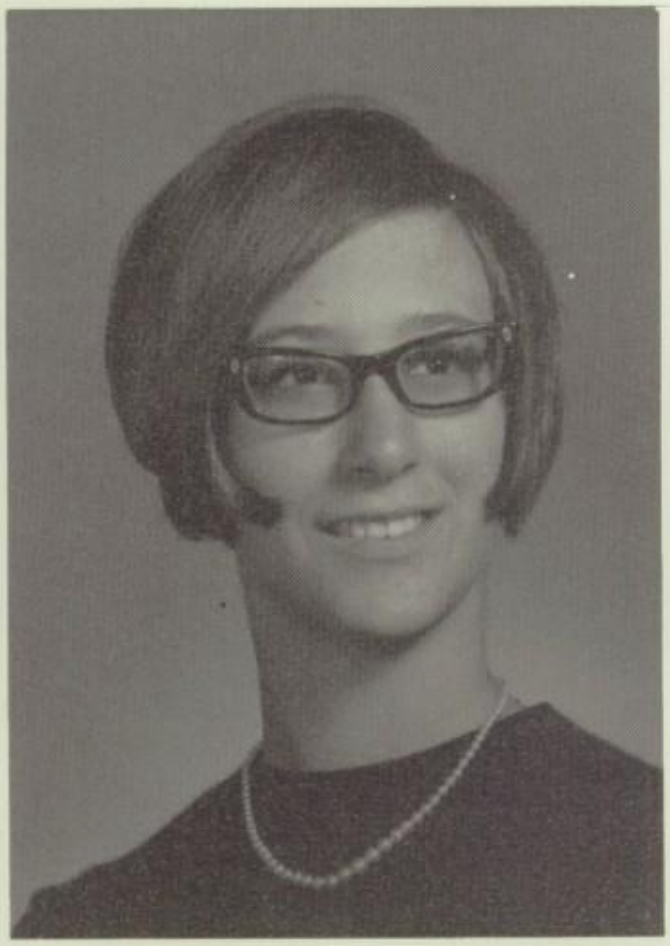

JOANNE E. SASSI

Latin Club, Pep Club, F.T.A. Honor Society, Yearbook, Student Council, A.F.S. Chorus

MARY A. SAURO

Yearbook, F.N.A. Chorus, Biology Cl

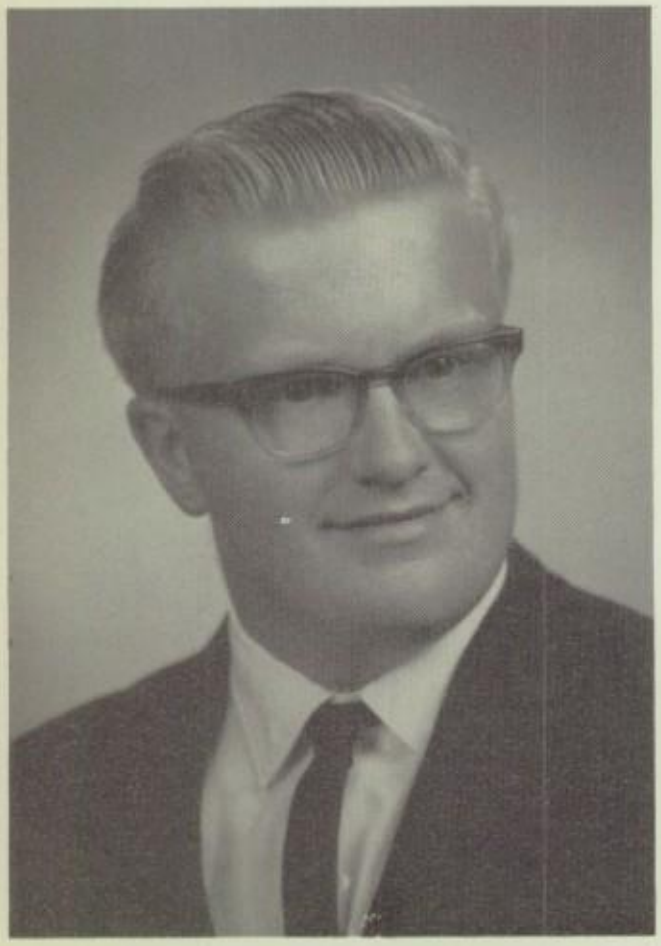

DAVID W. SAWYER

Art Club, Lacrosse, Senior Play, Chess Club, Football

ERICA SCHMITZ

Art Club, Ski Club, Student Council, Chorus, Senior Play, Select Chorus

DIANA K. SCHUG

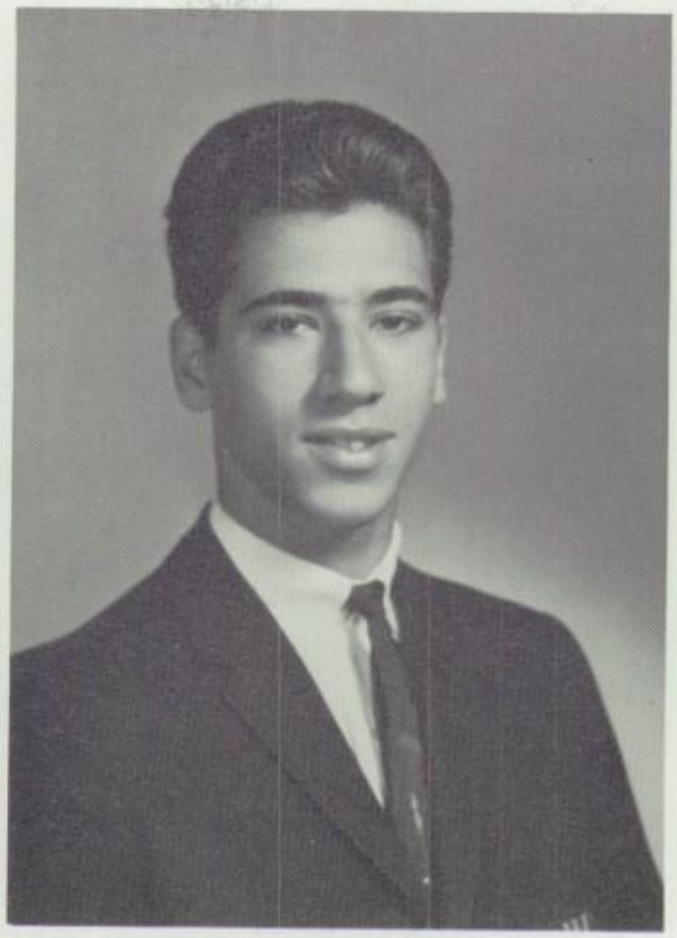

RALPH SCICCHITANO

Basketball, Baseball, Football, Student Council, Senior Class Vice Pres., Varsity Club

ROBERT W. SCRIPA

Senior Play, French Club Sec. Treas.

JOSEPH SCUDERI

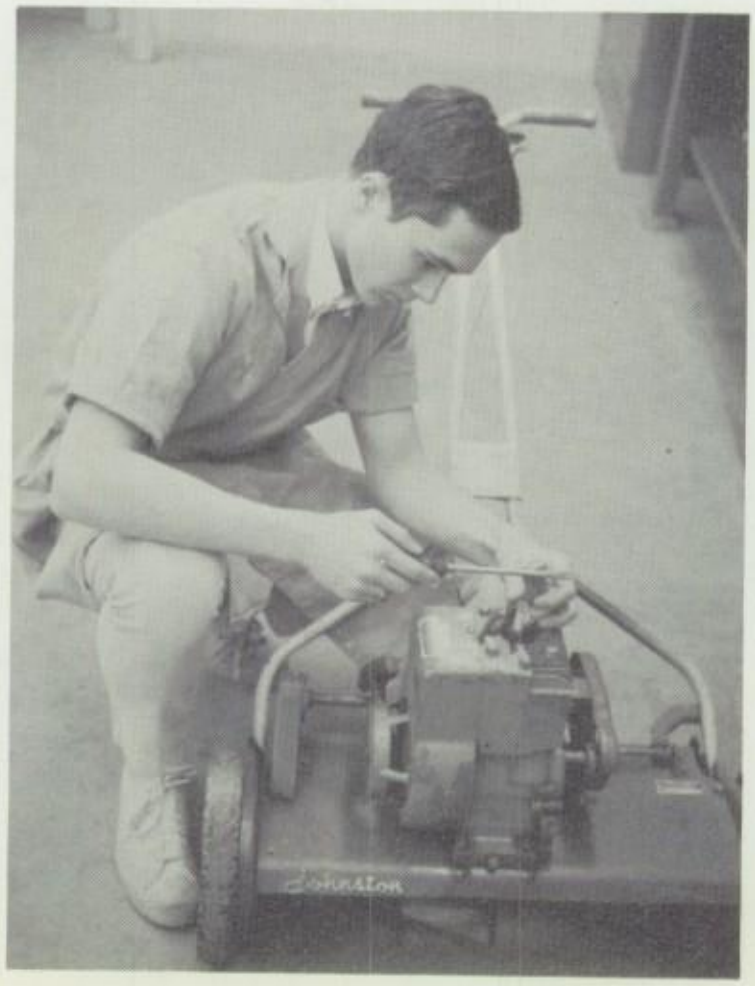

Duane learns mechanical repair by experience.

MARGARET M. SHIU

Color Guard, Intramurals

VERONICA M. SHIU

F.N.A. Intramurals, Color Guard

ELISABETH SHORTRIDGE

A.F.S. Student, Senior Play, Wildcat

MARILYN S. SIGMAN

Color Guard

Kathy hits the books in study hall.

JULIA SIKORSKI

Intramurals

LINDA J. SIMS

Chorus, Nurse's staff, Marching Band, Senior Play

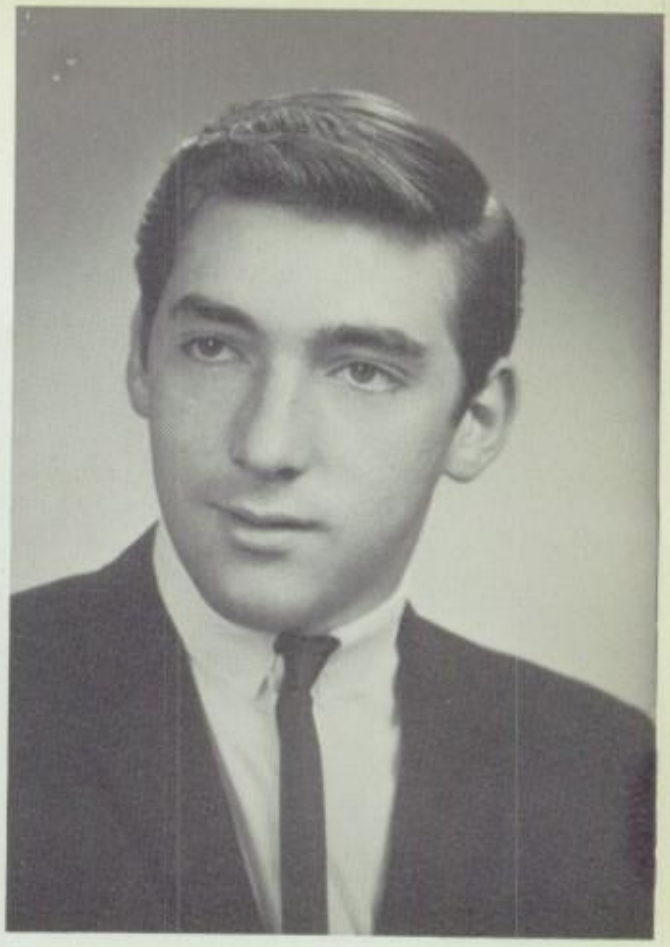

PATRICK SIMS

Wrestling, Gymnastics, Lacrosse

STANLEY L. SLOWIK

Student Council, Football, Basketball, Chorus

CHERYL Y. SMITH

Band, Chorus, Pep Club, Student Council, Book Store, Wildcat, Intramurals

PAUL SMOLNYCHI

Rocket Club

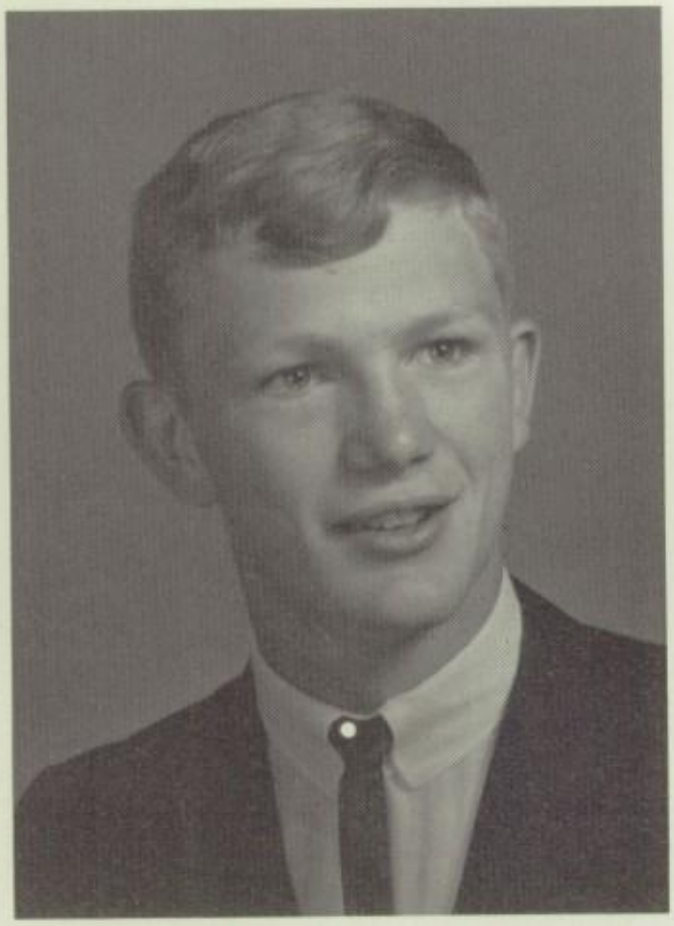

HOWARD SNYDER

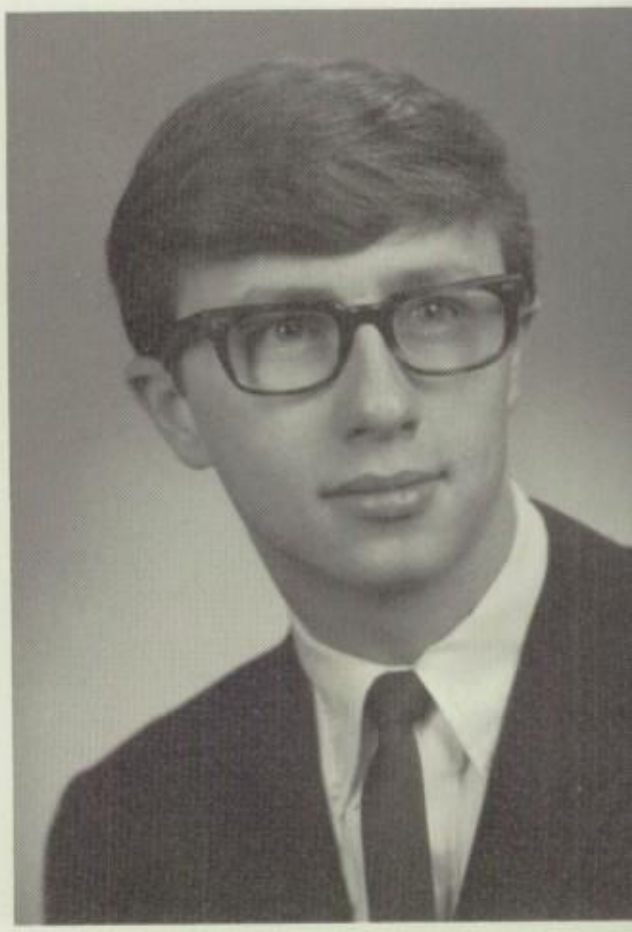

JOHN SOBECKI

SUZANNE SOKEY

Latin Club, Peace Corp Club, Intra-murals, Audio Visual

CHANTAL SPARKES

LINDA SQUIRE

DAVID G. STEDMAN

A.V. Club, Senior Play

CATHERINE STEPIEN

D.E.C.A. Treas.

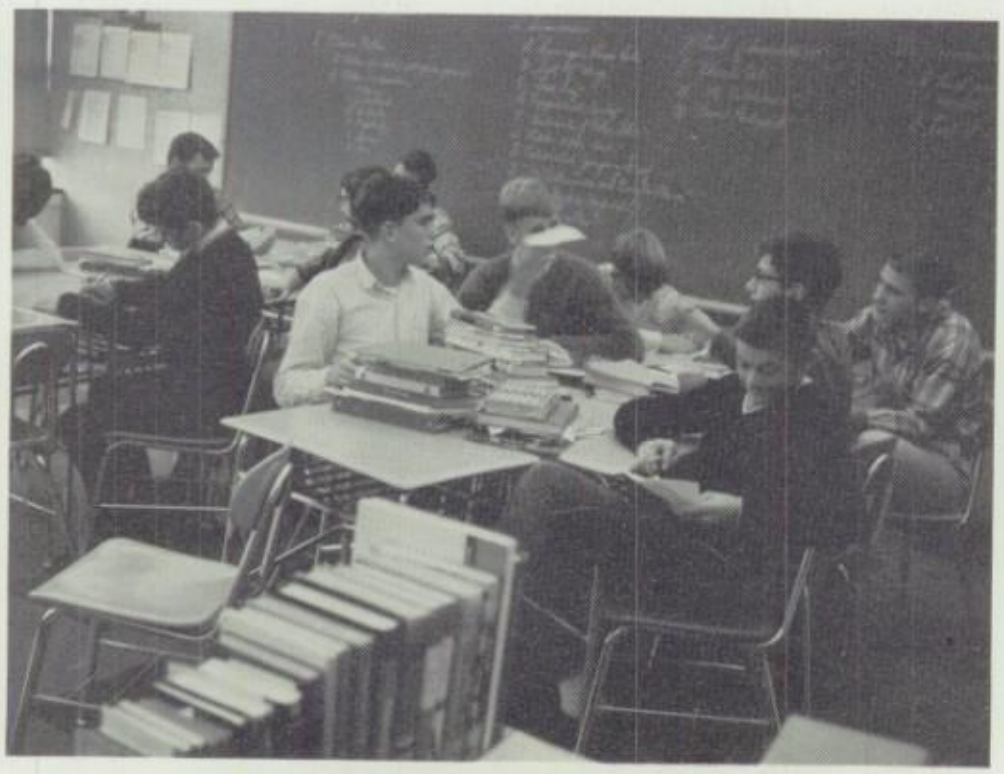

Underclassmen take time out for relaxation - seniors wish they could.

DONALD STORRIER

ALFRED ST. PIERRE

LOUIS C. STRAZZERE

Soccer, J.V. Baseball

ROBERT STROUP

Basketball, Track, Cross Country, Football, Library staff, Monitor

JOANN M. SUTTON

F.H.A. Student Council, Yearbook, Intramurals, Girl's Apparatus, Pep Club, Competitive Swimming and diving

ELLEN S. SWAN

Chorus, Pep Club, F.N.A. Jr. Honor Society, Senior Play, Intramurals, Swimming

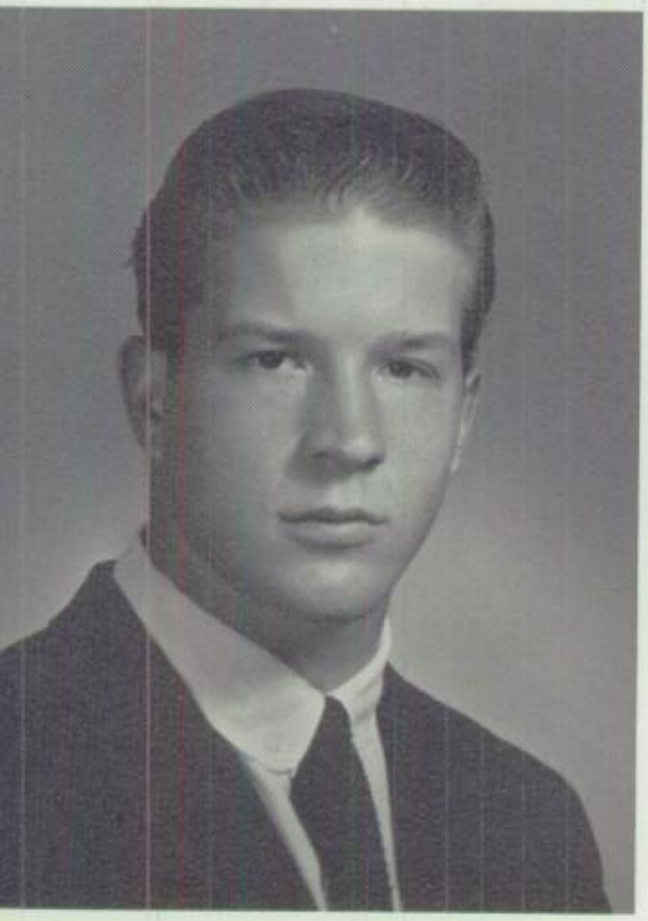

JAN SWIDERSKI

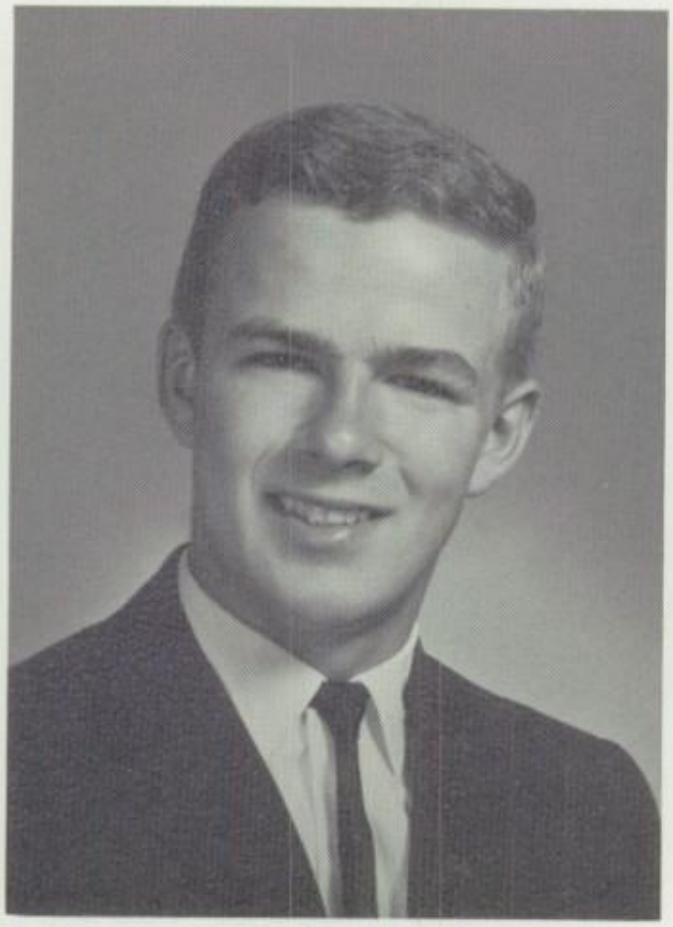

DENNIS SZYMANSKI

Key Club Sgt.-at-Arms Varsity Club, Student Council, Monitor, Baseball, Football

JOAN TALCOTT

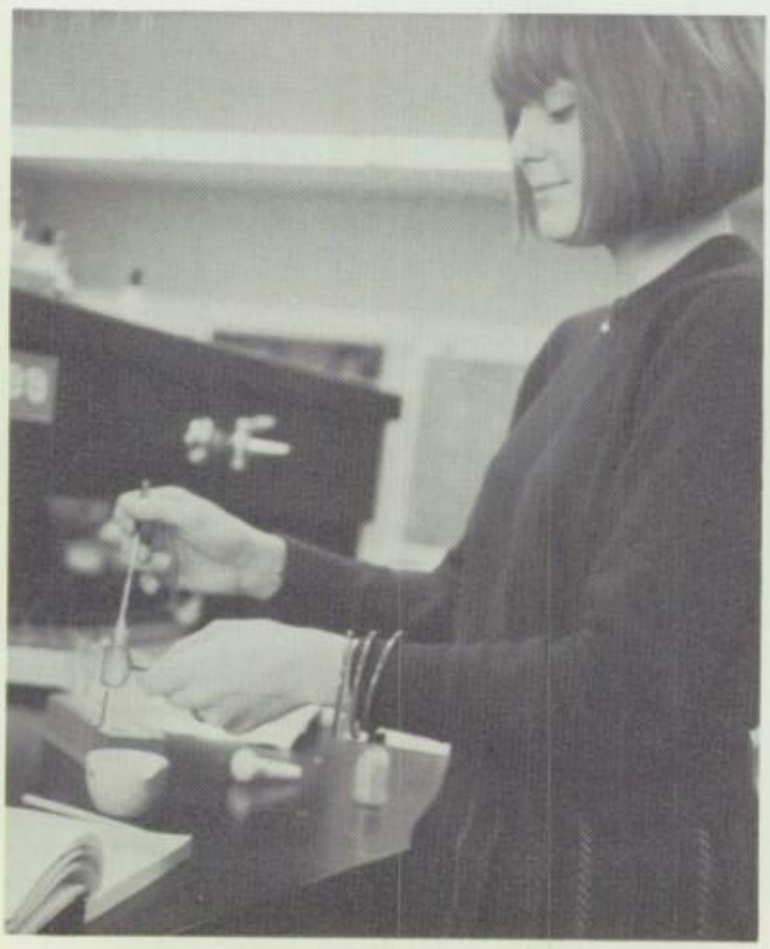

Ortho-hydroxy-benzoic acid is needed in a West Genesee laboratory.

SHARON TAMBRONI

GARY H. TEACHOUT

Football, A.V. Club, Chorus

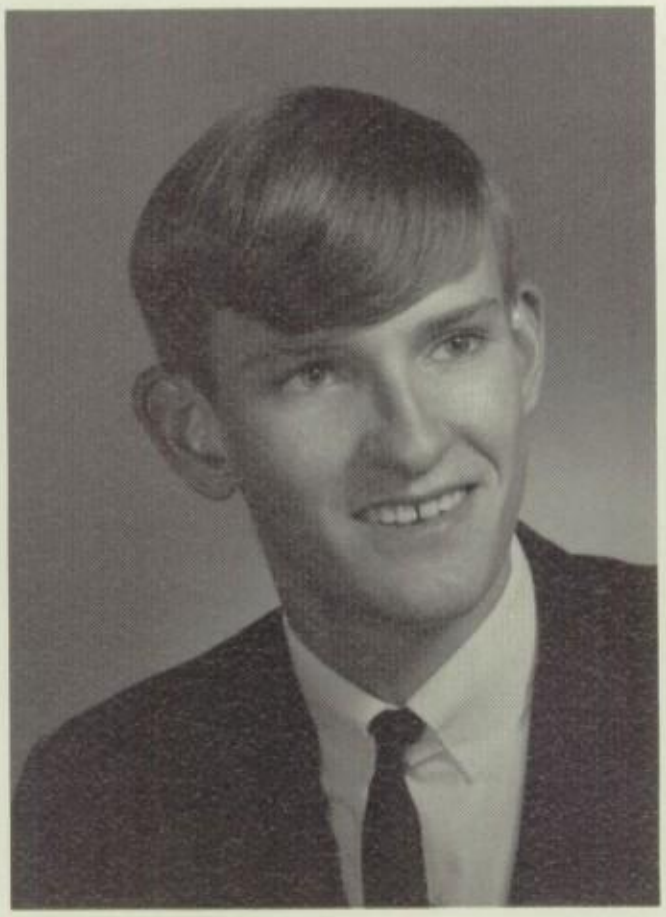

JAMES TEAGUE

MARY TEMPLE

Right Guide

SUSAN K. THOMPSON

Band, Honor Society, Accolade

Some Yearbook staff members gather neuroses.

PATRICK TORZON

Volleyball, Intramurals

JUDITH TOTTEN

Band, Orchestra, Chorus, Debate Club, F.T.A. Intramurals, Sr. Hm. Rep. Honor Society, Alemedas

VINCENT TOWN

SUSAN E. TRUDELL

Yearbook staff

SUSAN TURNER

F.T.A. Student Council, sec. of Soph. Jr. Sr. classes, Color Guard, Chorus, Monitor, Senior Play crew

SUE A. UNDERWOOD

Student Council

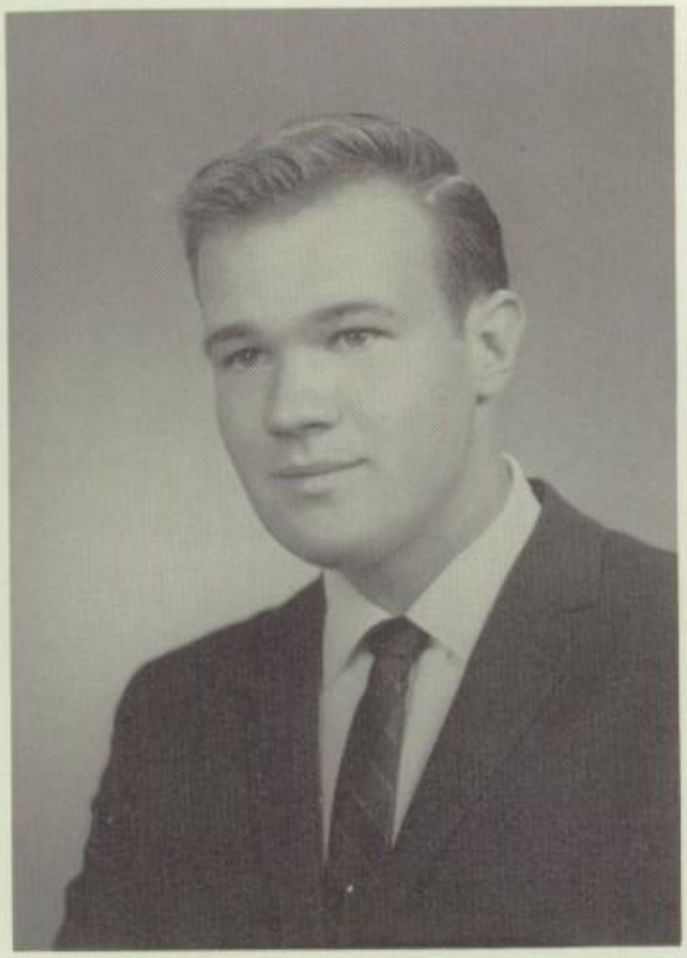

WARREN UNDERWOOD

JAMES A. VAN ATTA

Student Council, Soccer, Monitor
Lacrosse

WILLIAM VAN AUKEN

Football, Gymnastics

One hump or two?

MARGARET A. VENNER

Debate Club, F.N.A.

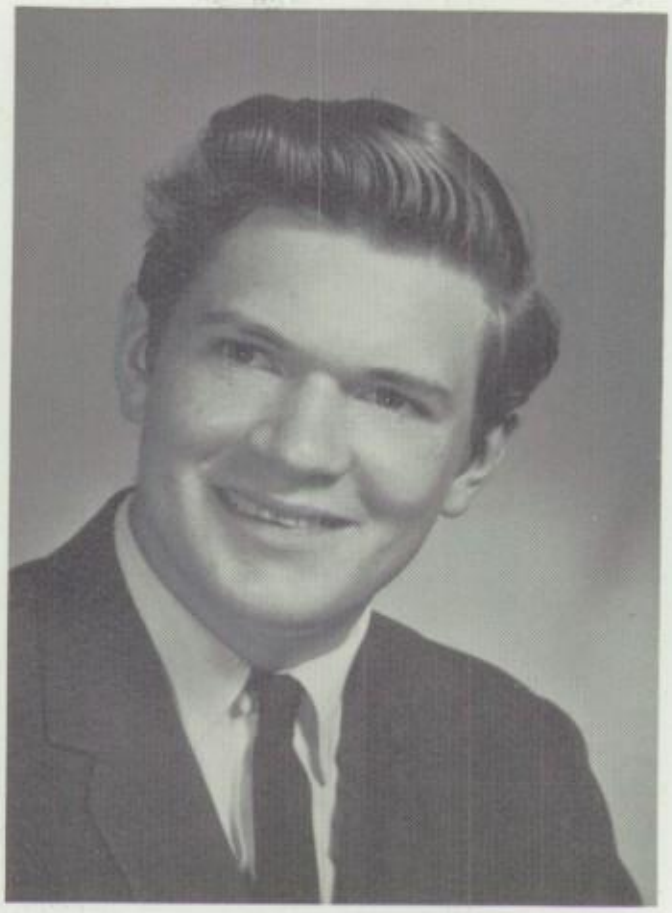

JOSEPH E. VRYHOF

JAMES E. WALSH

Chorus, Library Club

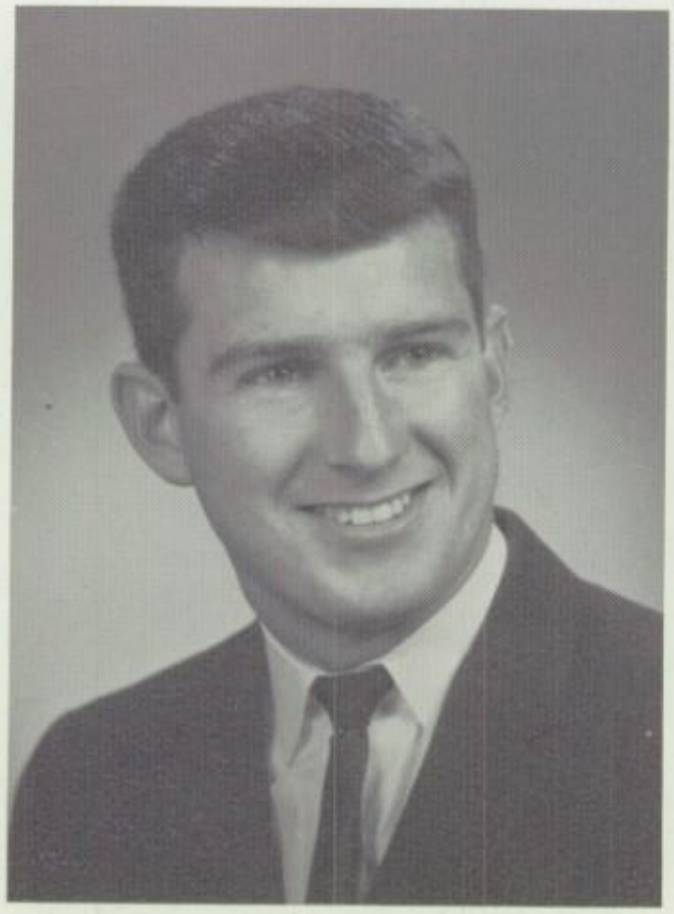

DANIEL R. WALTER

Football, Basketball, Lacrosse

NANCY J. WARRICK

Yearbook, Bowling, Junior Class Rep., Intramurals, Chorus

SCHARMA J. WARTER

F.T.A. Pres., Accolade Honor Society, A.F.S., F.N.A. Intramurals

KATHLEEN WATHIER

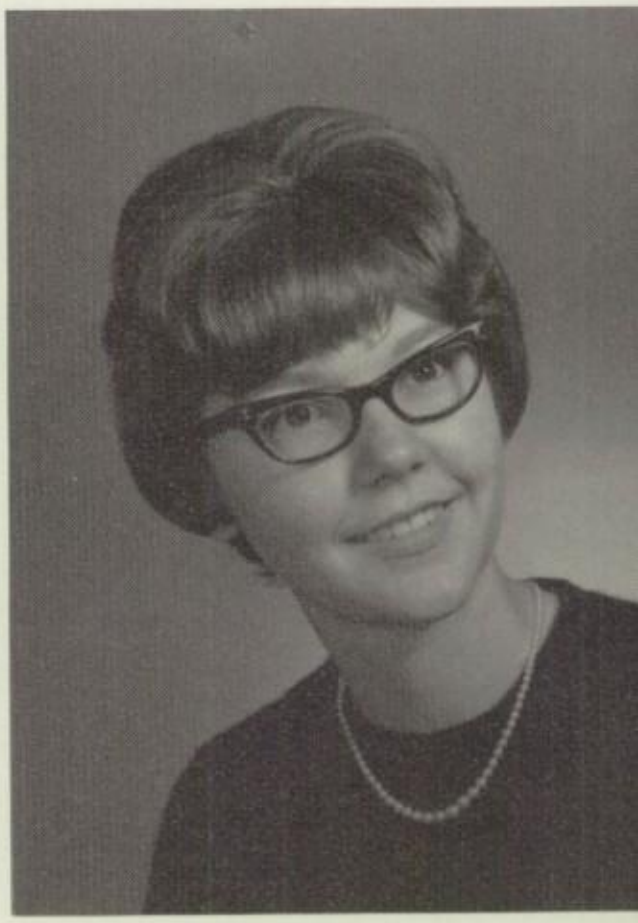

DEBORAH A. WEAVER

Intramurals, Band, Bowling

DOROTHY S. WEBSTER

Senior Class Rep., Chorus, Yearbook

LORRAINE S. WEBSTER

Senior Class Rep. Color Guard, Swimming, Senior Play

SUSAN WEBSTER

Student Council, Bowling, Journalism Club, Color Guard

NANCY A. WELCH

Yearbook CO-ED, F.T.A. Student Council Alt., Chorus, Newspaper, Swimming, Senior Play crew

KATHLEEN WELLS

Cheerleading, F.T.A. Leader's Club, Senior Play, Ski Club

JAMES R. WENHAM

Key Club, Basketball, Baseball, Football, Jr. Honor Society, Library staff

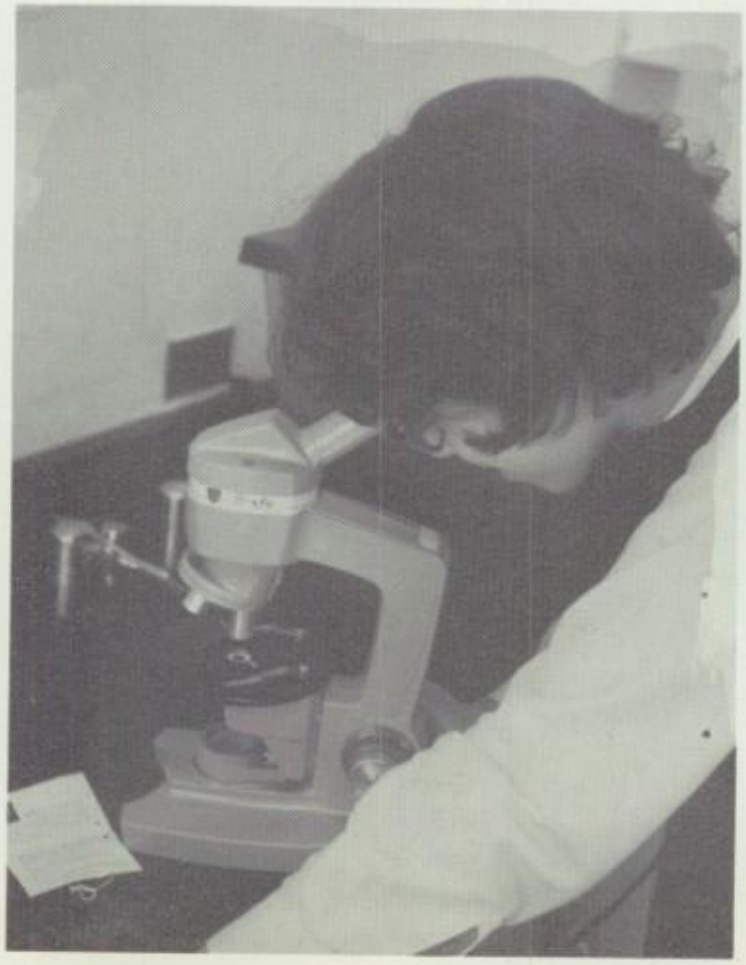

A biology student tries out a new microscope.

THOMAS WERTH

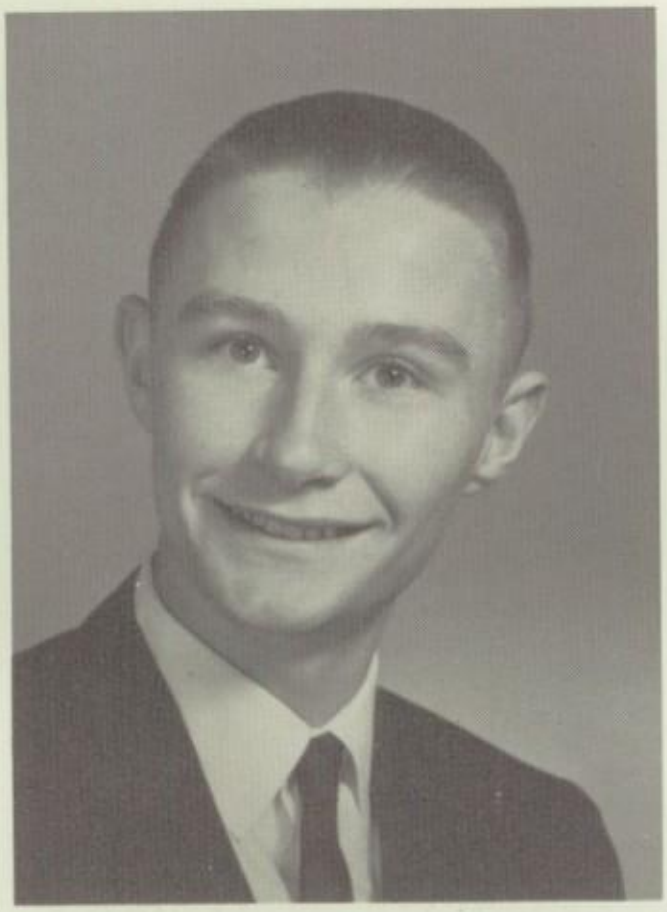

RAYMOND E. WIEROWSKI

Astronomy club, Rocket club, Biology club

DAVID WILD

GERALD H. WOLFE

Ski club, Yorker club Junior Play

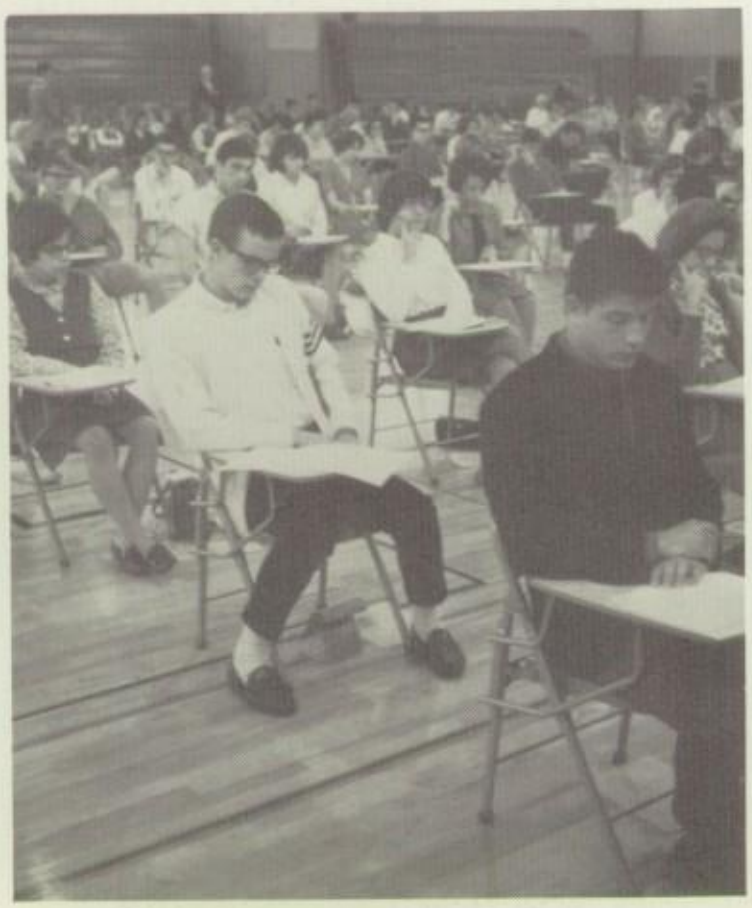

West Genesee students thinking.

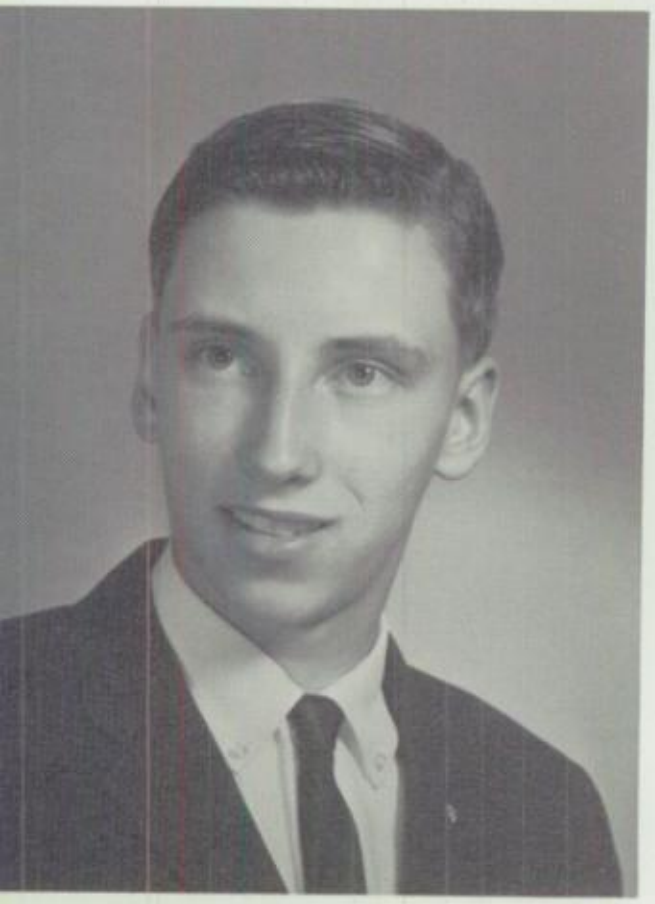

STEVEN WOOD

Rocket club, Marching Band

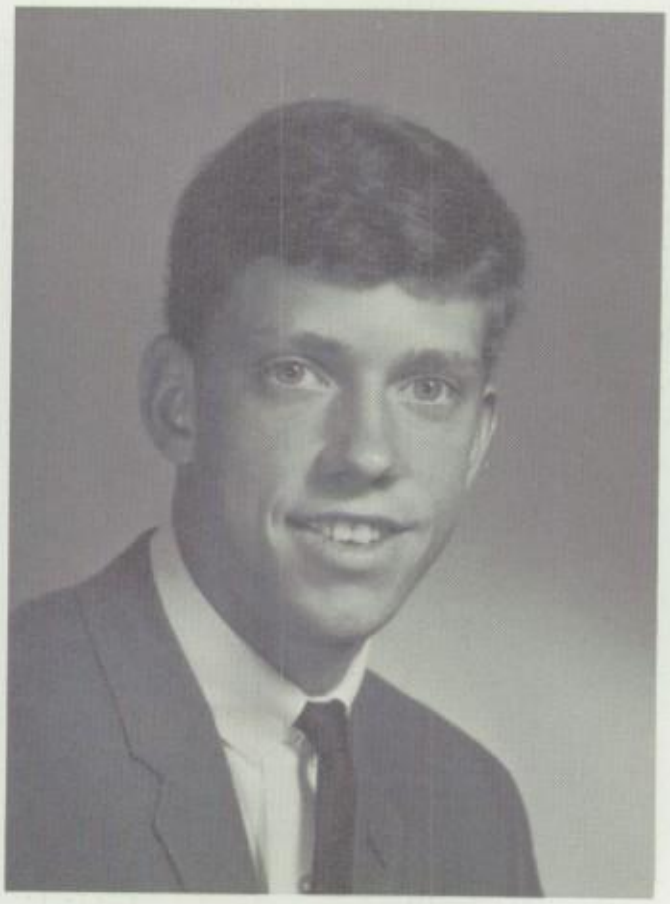

DONALD R. YOUNG

Soccer, Baseball, Student Council, Soph. Class Pres. Honor Society, Student Court, J. V. Football, Senior Class Sgt.-at-Arms

CHRISTINE ZYJEWSKI

KENNETH S. ZYSK

Football, Baseball, Ski Club-Pres. and V.P., Varsity Club

JUDITH L. STEVENS

Ski Club, Bowling, Sr. Class Rep. Chorus, Dramatics Club, Senior Play, Monitor

Yvonne Allen

Judith Charlton

Joseph Fort

Jay Hotaling

James Killoren

Cheri Cramer

"CAMERA-SHY" SENIORS

D. BRADY

F. BREWER

C. BRZOSTAK

R. CALTIGIRONE

J. CARTER

J. CASE

L. CAVANAUGH

R. CHARLES

R. COOK

F. CUTRI

T. DRUZAK

P. FLYNN

D. HILTBRAND

C. HOVERTER

E. KAZEL

J. KEEHFUS

C. KELLAR

R. LARTER

C. LO BELLO

R. LUDWIG

K. MARCHIK

J. PENNY

T. PARSONS

L. RECORE

R. SIPES

C. WENTZEL

The American Field Service is a program which fosters brotherhood and understanding by allowing students to come to America and by sending our students to a foreign country to study and live. In this way, each one can learn a little more about the country and the people thereby helping to promote international understanding and cooperation. Our foreign student this year is Elisabeth Shortridge from Australia who though she may be a little homesick, enjoys America, its people and its customs. We, the Yearbook Staff, hope that she will continue to enjoy her stay here and may return in the future to her "second home."

WHO'S WHO

MOST STUDIOUS

Sue Thompson and John Newby

MOST SERIOUS

Martha Reinhard and Wally Brown

CLASS LEADERS

Sue Turner and Tom Montgomery

CLASS WORKERS

Barb DeFoster and Ralph Scicchitano

MOST INTELLECTUAL

Faye Dudden and Pete Olson

MOST VERSATILE

Kris French and Jim Cox

FRIENDLIEST

Charlene Bosworth and Frank Loparco

MOST ATTRACTIVE

Eleanor Ryan and Dick Jerry

BEST PERSONALITY

Pat Conway and Pete Costisick

BEST DRESSED

Pat Pienkowski and Mike Byrne

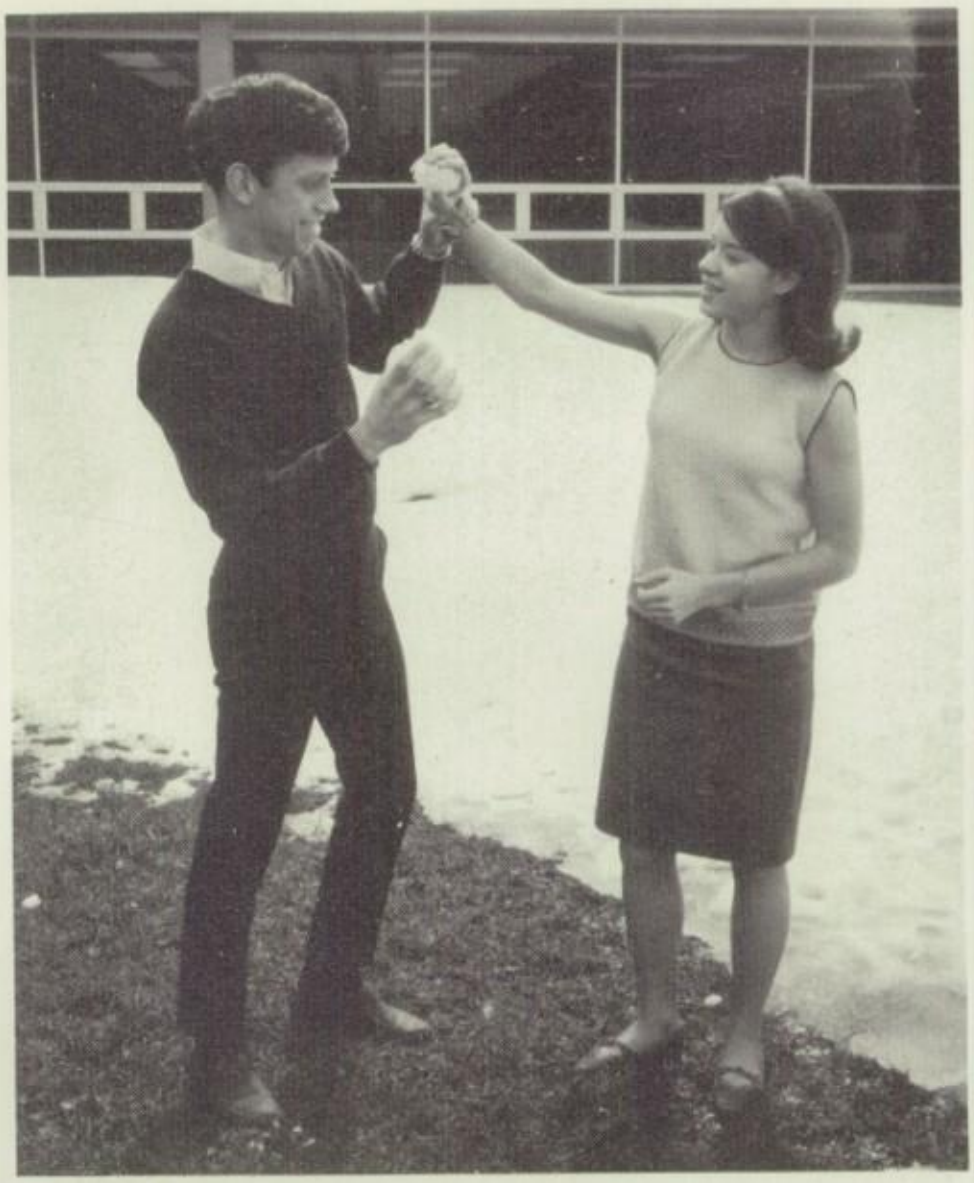

MOST TYPICAL

Terry Jones and Don Young

MOST TALENTED

Erica Schmitz and Ed Marris

QUIETEST

Nancy Evans and Mike Henn

MOST POPULAR

Kathy Wells and Jim Miller

CLASS FLIRTS

JoAnn Sutton and Bob Stroup

PEPPIEST

Kathy Polacek and Skip Walters

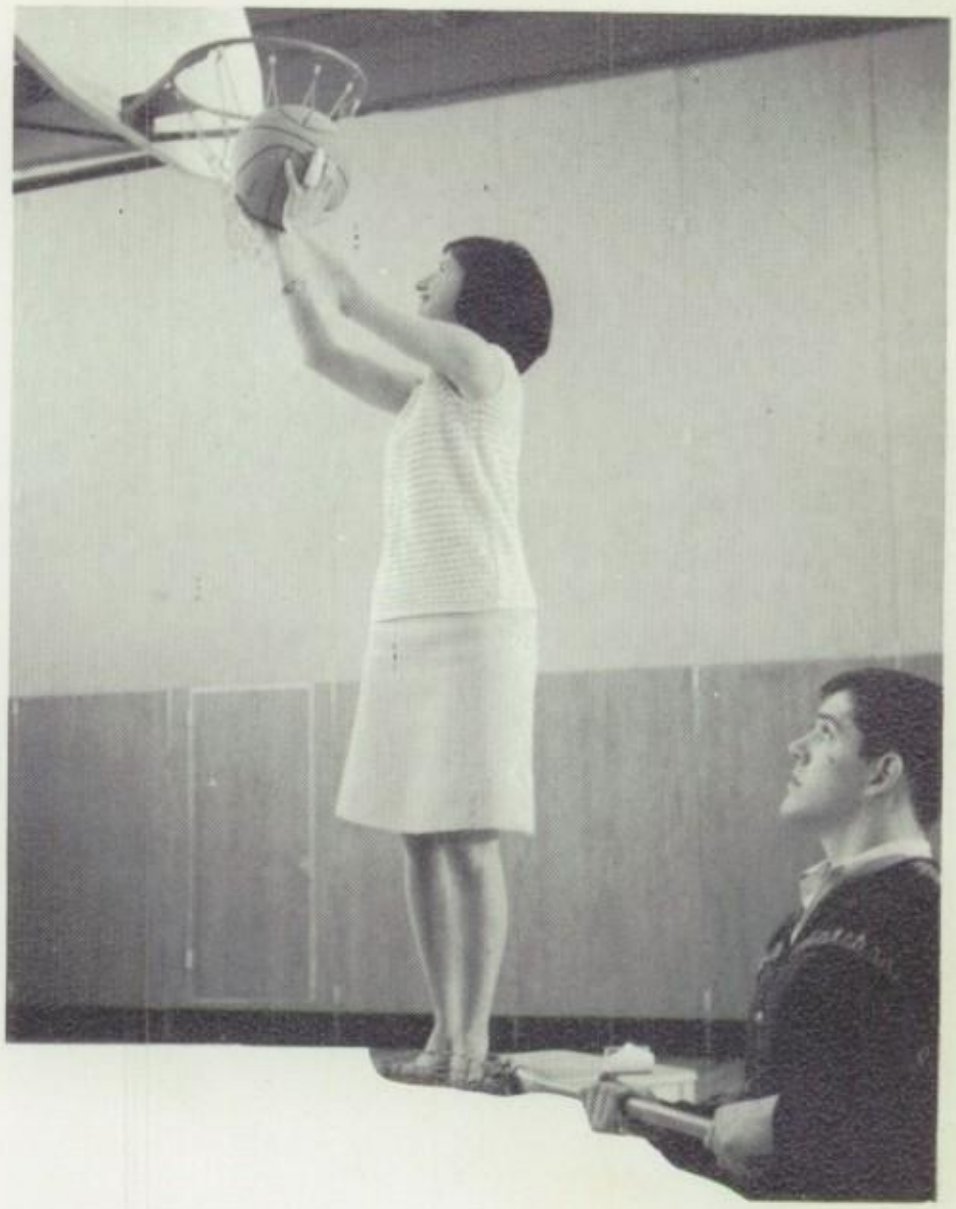

MOST ATHLETIC

Stephanie Andreola and Mark Kane

CLASS CLOWNS

Elaine Grieshaber and Spencer Baum

By George! I think she's got it!

If only Robin were here!

Hard work <u>does</u> pay off!

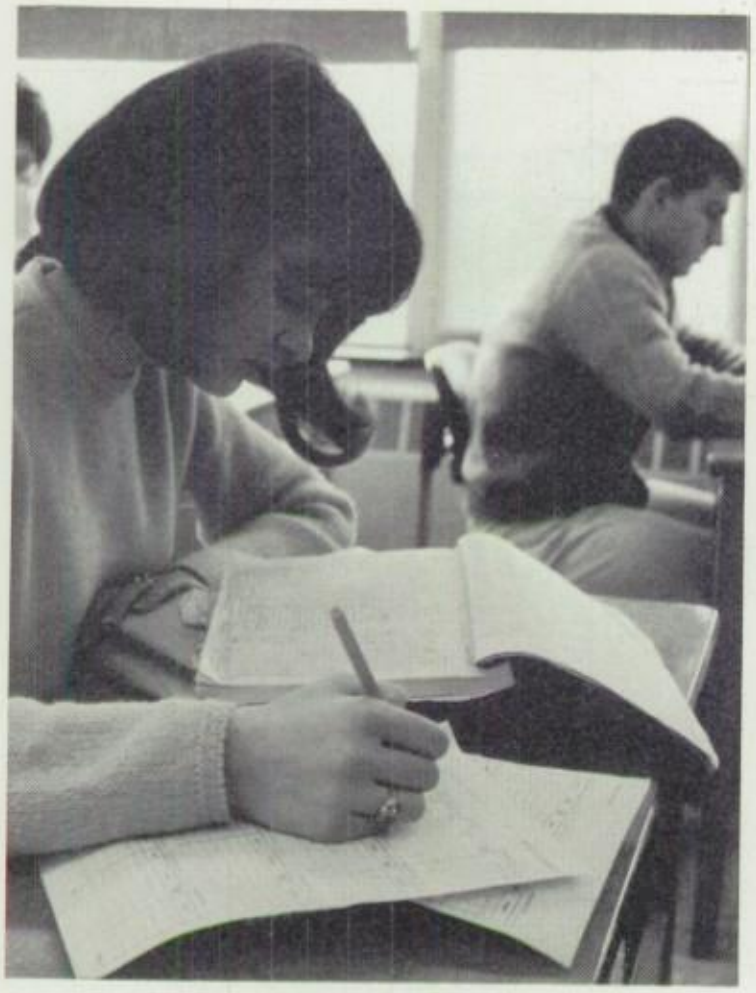

Business

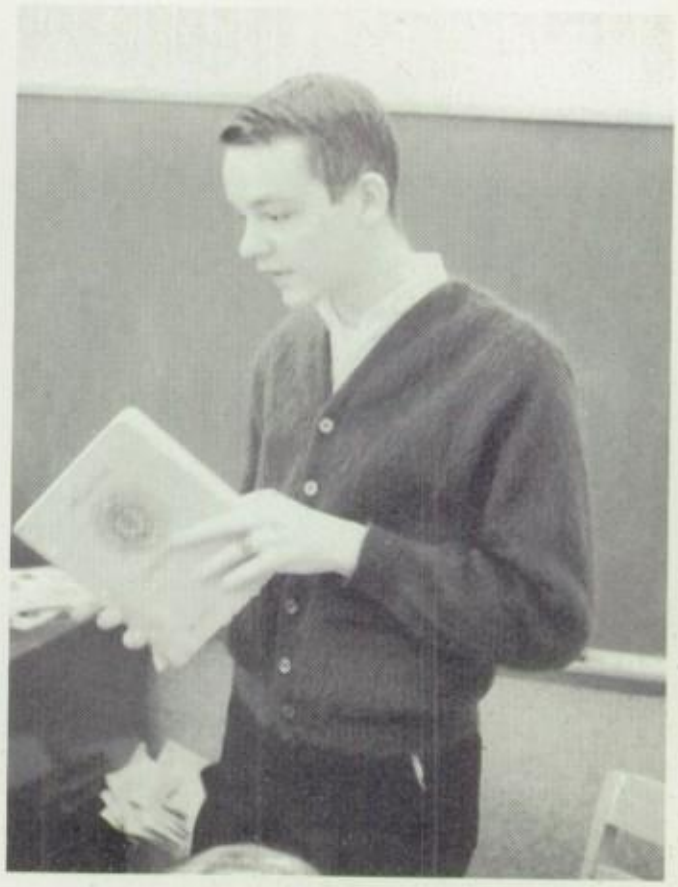

Management

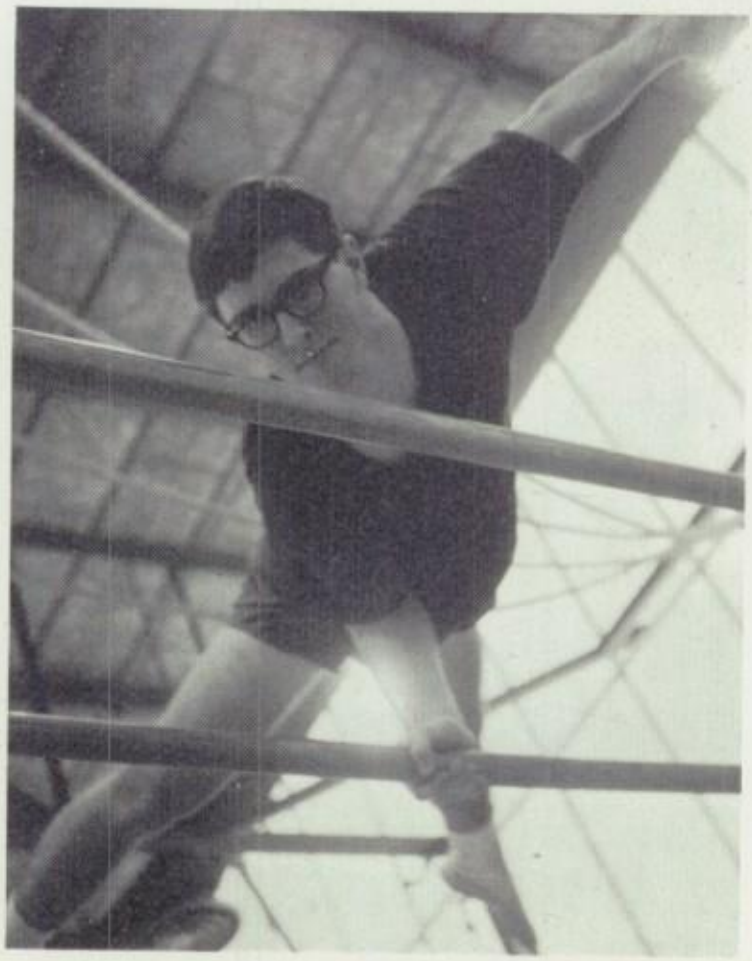

And Labor

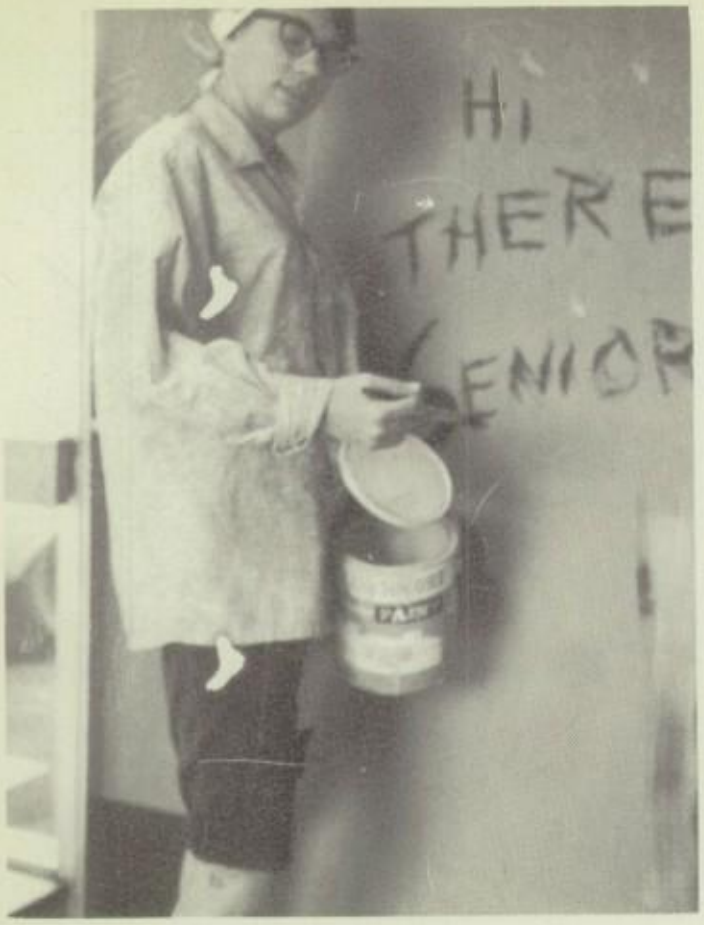

Painting the town.

Alert students!!

THE MAN WHO CAME TO DINNER

Class of 1966

STARRING: Mike Carlin, Kathy Wells, Nancy Kidd, Art Marquis, Liz Shortridge, Mike McDonald, David Sawyer, Kathy DeBottis.

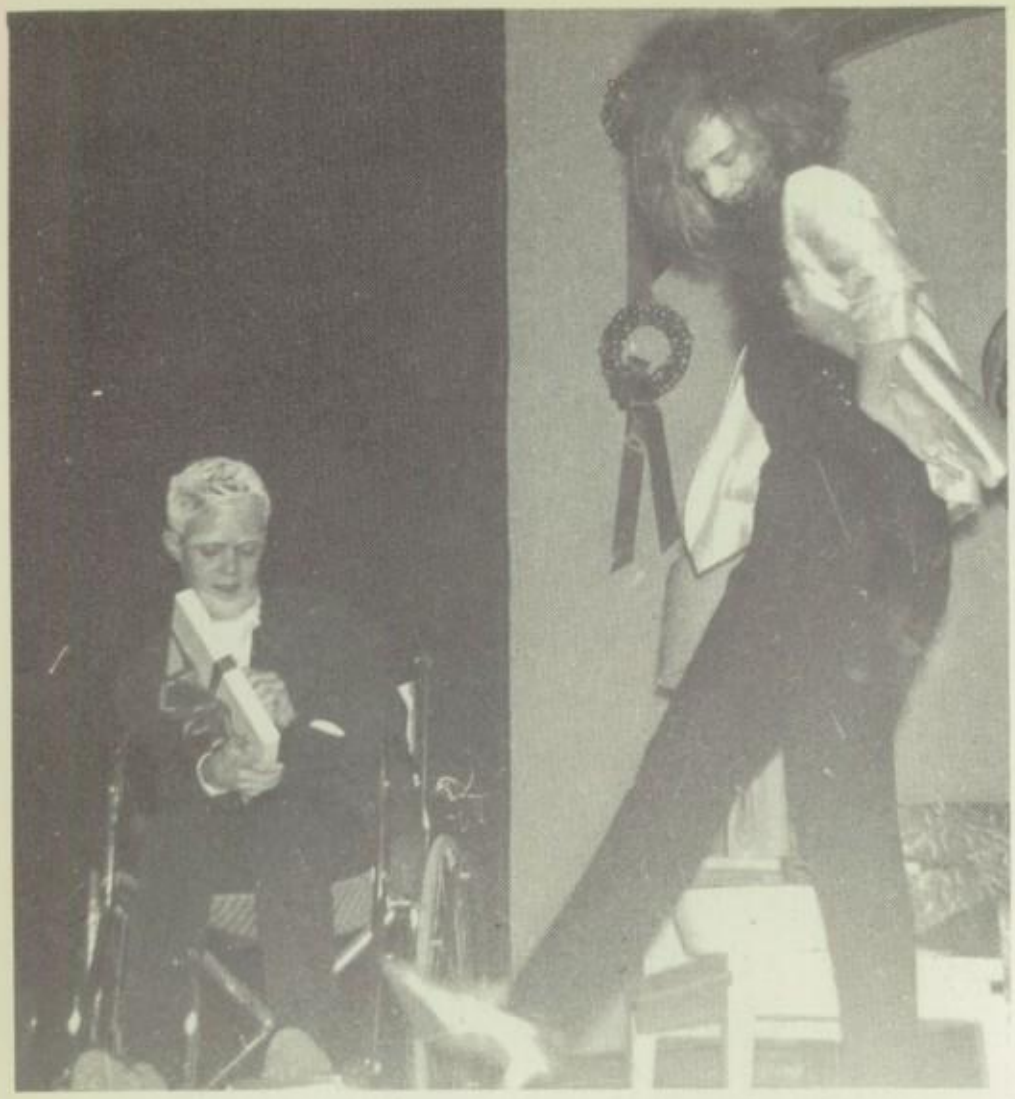

ON STAGE

JUNIORS

Junior Class Officers
Gary Pagano . . . . . Vice-President
Tim Crozier . . . . . Sergeant-at-arms
Doreen Buranich . . . . . Secretary
Carey Watson . . . . . President
Lynnette Martin . . . . . Treasurer

Junior Senate
(L to R) Jim Echnoz, Donna Porter, Kathy Kuppel, John Corso, Cindy Clark. (Back Row) Chris Andreola, Kathy Salisbury, Pam Yorks, Bill Tank.

S. Abel
L. Adams
W. Adams
N. Adolfson

C. Andreola
S. Anthony
B. Antonio
L. Appleton

R. Armstrong
B. Atty
S. Avery
C. Ayer

S. Baker
P. Barnes
L. Barry
H. Bartolo

J. Bartz
D. Baxter
L. Becker
L. Becker

A. Bernozzi
M. Bianchi
S. Roberts
G. Bissi

F. Blaisdell
R. Bocchino
V. Bordonaro
J. Bova

D. Boyes
F. Brewer
C. Bridge
I. Brindak

D. Brock
N. Brookfield
R. Brooks
J. Bulova

D. Buranich
L. Burkart
D. Bushnell
A. Campbell

S. Cannellos
S. Cannon
K. Capels
L. Carlascio

C. Carlin
D. Carlson
F. Carpenter
J. Carpenter

R. Caryl
P. Casterline
M. Cavanaugh
M. Cei

D. Cerio
T. Chadwick
C. Chase
D. Cherry

K. Christopher
W. Cianciola
C. Cianci
B. Clark

C. Clark
F. Clark
S. Clark
T. Clark

R. Cleverly
J. Clifford
P. Colby
B. Colway

P. Colway
L. Conrad
C. Cooke
J. Corso

A. Coulter
G. Countryman
C. Craig
L. Craver

W. Crowe
T. Crozier
J. Cutting
L. Daniluk

M. Davies
J. Davis
S. DeSantis
A. DeVaul

R. DeVoria
J. Dickey
N. Diesel
S. Dillon

S. Dine
K. Doddy
M. Dodge
G. Dreith

S. Dunlavy
S. Dye
M. Earl
J. Earwaker

L. Easton
J. Echnoz
K. Ellithorpe
D. Embury

G. Evans
G. Evans
T. Evans
S. Facik

D. Fahey
B. Ferris
J. Fisk
S. Fleszar

R. Flynn
E. Foley
R. Forss
R. Forsythe

V. Fowler
E. Fox
R. Fox
J. Frajda

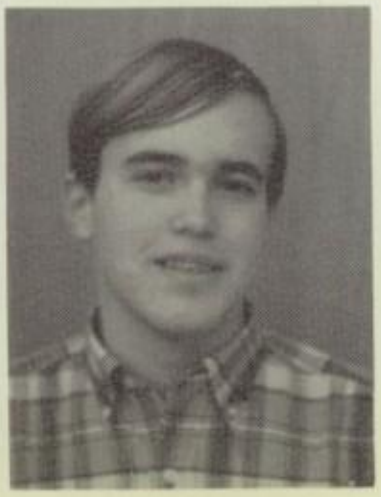

K. Fraser
R. Fudala
H. Fuller
J. Garofalo

C. George
L. Gerard
F. Giannuzzi
W. Gillman

D. Giovinazzo
K. Gisewhite
M. Gladle
S. Gladwin

D. Goyette
J. Grant
E. Green
M. Greene

S. Groman
C. Hackbarth
C. Hanley
J. Hannam

N. Hansen
L. Hemmer
R. Hickey
S. Hofmann

D. Hoskins
L. Howard
D. Huggins
J. Huzarewicz

H. Ingier
F. Internicol
R. Jennings
J. Johnson

D. Johnston
K. Johnston
M. Jones
P. Kachur

R. Karoleski
S. Kasper
C. Kellar
J. Keller

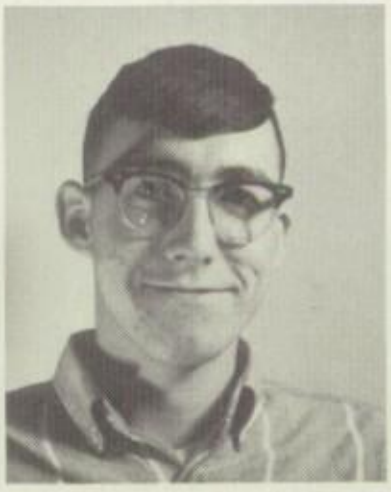

Chris
Good luck
to your
future.
John

D. Kelly
D. Kelsey
J. Kenefick
K. Kennedy

A Great times

M. Kennedy
C. Kennedy
L. Kenyon
V. Kenyon

L. Klaben
J. Kline
C. Koehler
K. Koczan

R. Kogler
K. Korta
J. Kratz
N. Krygier

D. Kulick
J. Kulik
K. Kuppel
R. Lafreniere

F. Lacina
S. Lamoureaux
R. Levandowski
C. Lighton

N. LoPresti
C. Lockwood
C. Losito
D. Lougee

M. Luke
P. Lukeas
D. MacKaig
W. Mahoney

D. Marascalchi
J. Mariano
L. Martin
R. Martin

J. Mathews
S. Mayhew
J. McAskill
M. McGraw

B. Midgley
N. Miles
R. Minissali
J. Misiaszek

W. Moon
B. Moore
C. Morgan
S. Mueller

D. Musbach
W. Murray
T. Murray
B. Mykel

M. Naughton
A. Needham
M. Netro
D. Neuman

E. Norcross
B. Noverini
J. Nuzzi
R. O'Brien

P. O'Brien
D. O'Connell
D. Onderdonk
D. Oslica

D. Paddock
G. Pagano
J. Palocy
W. Peck

S. Pederson
A. Penfield
W. Penny
C. Petrangelo

R. Petrangelo
T. Philipp
J. Pizor
N. Plunkett

J. Podolak
L. Podszebka
P. Poreotis
D. Porter

D. Pufky
B. Putman
L. Rainone
M. Ranalli

L. Ranger
R. Ranieri
D. Ranz
C. Rayner

J. Rea
S. Reney
A. Rising
J. Rivette

M. Robertson
F. Rockwell
H. Rogers
J. Rotella

G. Roycraft
K. Salisbury
S. Santamour
J. Schafer

G. Schardt
K. Schuyler
R. Senecal
Y. Sequin

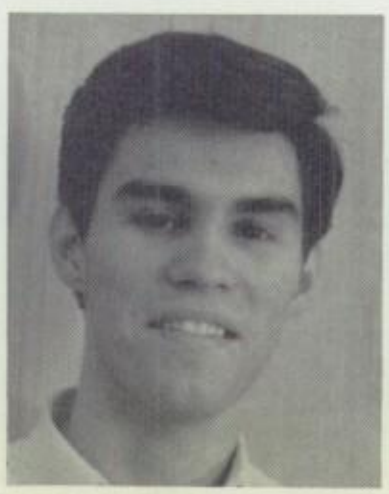

R. Shafer
C. Shaffer
J. Shetler
S. Shultz

R. Sims
C. Sliter
D. Smith
L. Spooner

S. Stallbaum
J. Stannard
J. Stockwell
H. Stone

D. Storie
R. Strazzere
L. Stryker
P. Sullivan

M. Sweet
D. Swiderski
J. Sykes
B. Szymanski

S. Tacy
L. Taggart
W. Tank
J. Tartaro

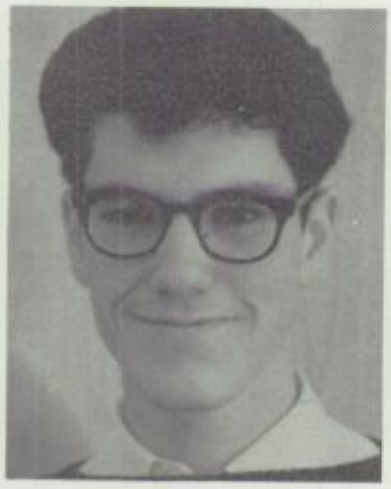

D. Taylor
G. Temple
M. Thornton
O. Tiernan

M. Tirinato
T. Tokaryk
P. Tompkins
D. Tripp

N. Urban
K. Van Sanford
C. Vegna
R. Venner

J. Vincent
C. Walser
G. Walters
J. Wampler

R. Warter
C. Watson
L. Way
B. Weatherup

P. Weaver
J. Wegener
C. West
P. Westman

K. Whalen
M. Whalen
L. White
S. Willard

K. Williams
D. Wilson
J. Wolewski
B. Wowk

D. Woythal
P. Yorks
J. Yost
J. Zampi

J. Cooper
C. Losito
R. Martin
P. Mayo

S. McCarthy
C. Panelatti
S. Miceli
K. Palmer

P. Petrone
T. Piserak
S. Ryder
J. Salvaterra

J. Schmick

Junior Prom

February 21, 1966

Queen Candidates:
Holly Rogers
Evelyn Fox
Cindy Clark
Val Kenyon

King and Queen:
Chris George
Cindy Clark

King Candidates (L to R):
Chris George
Bob O'Brien
Ron Karoleski
Tim Crozier

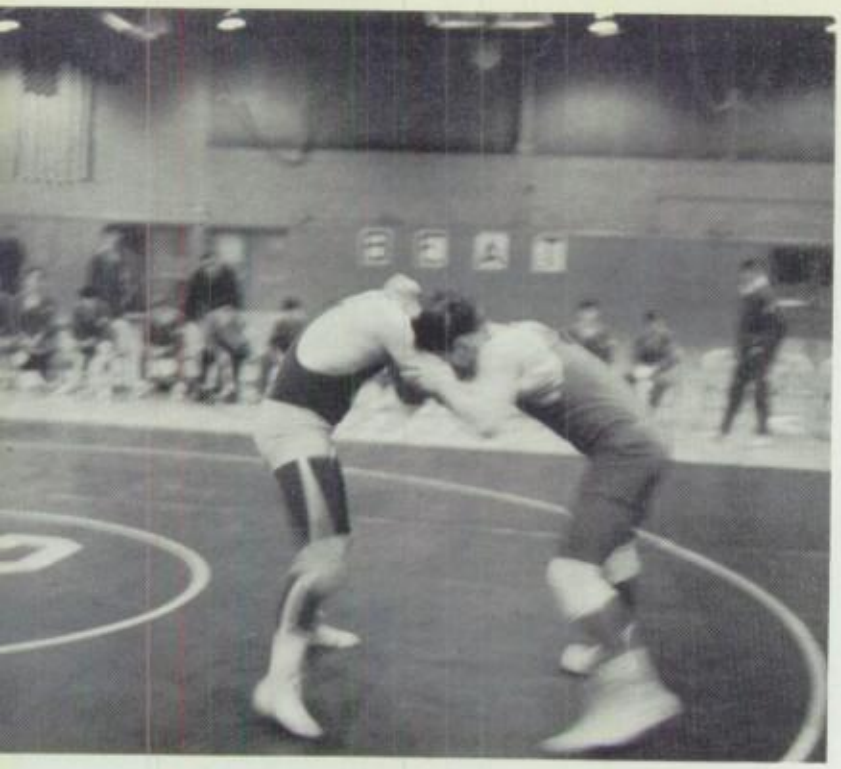

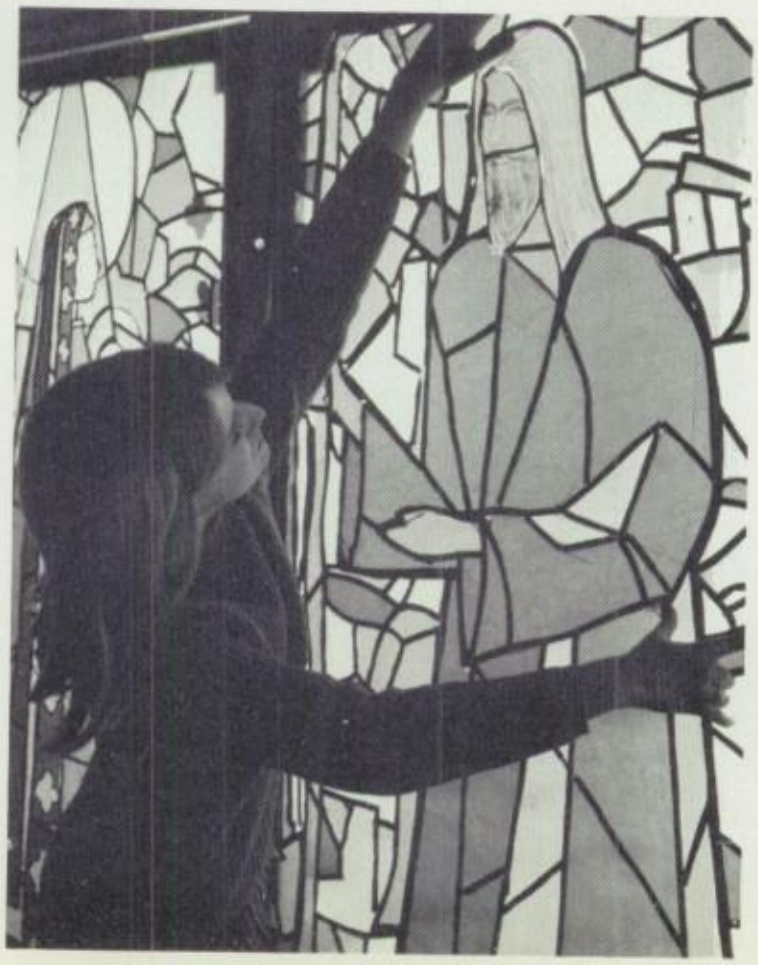

Student Activities. . .

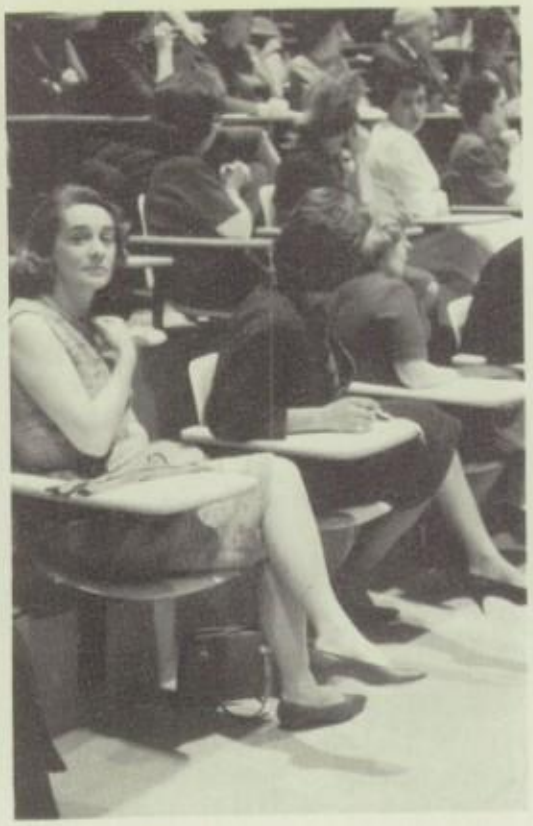

Oley!

And by about Seventh period the natives are getting restless.....

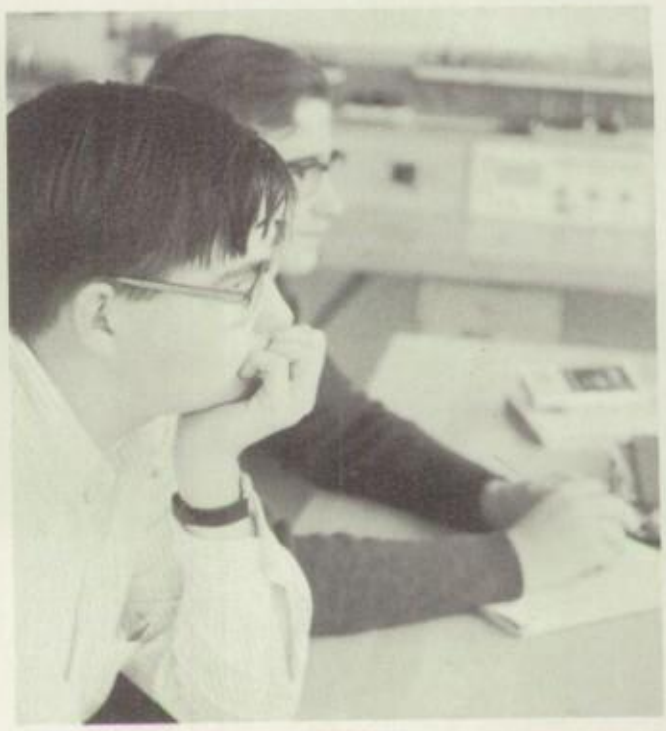

A STUDY OF FACES

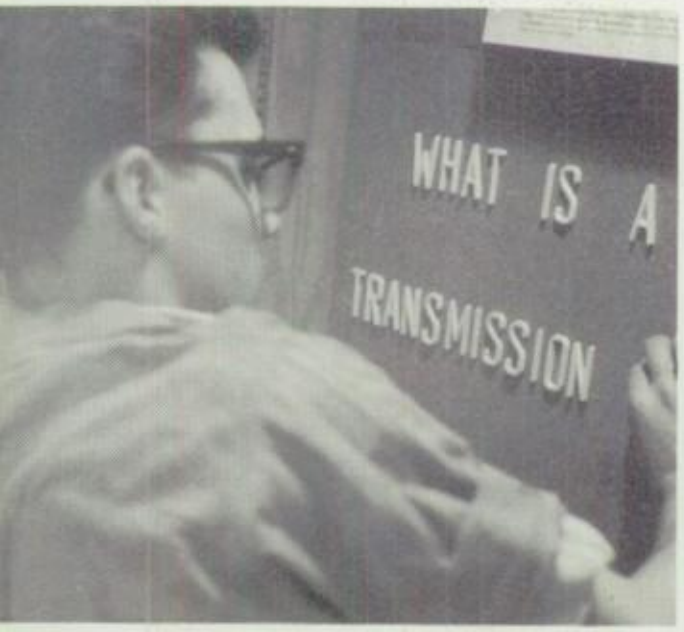

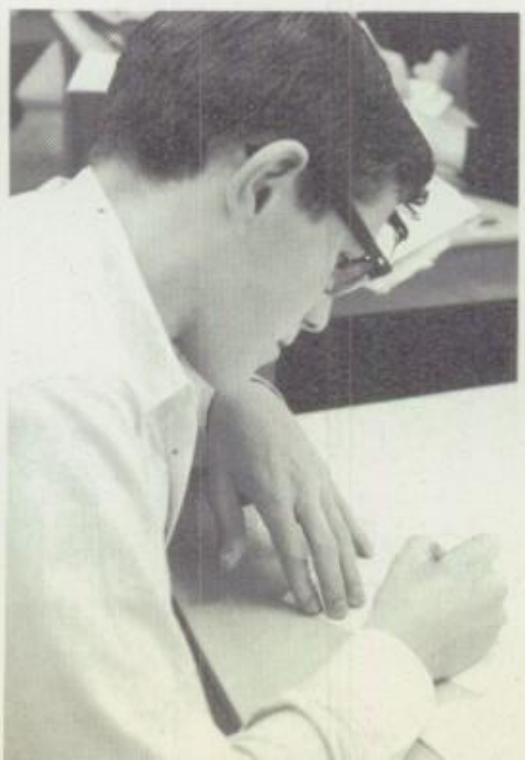

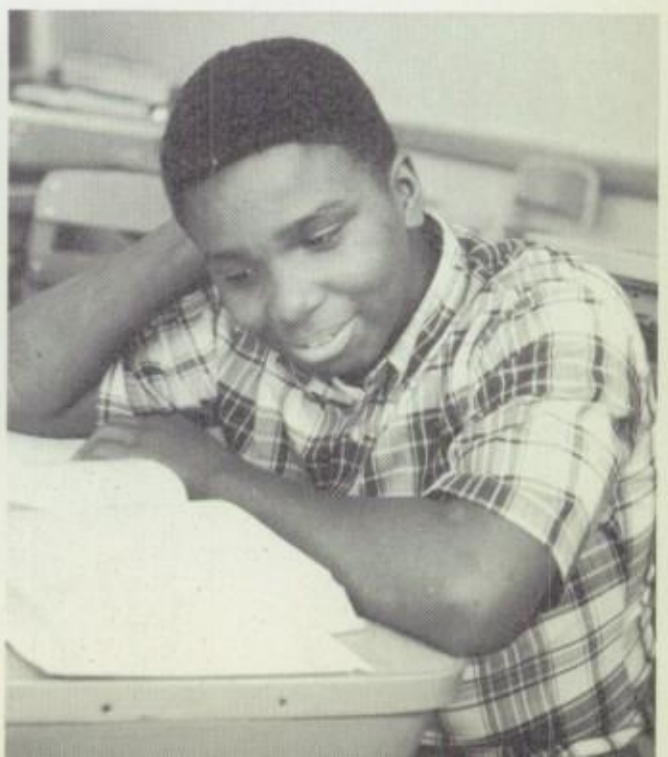

Mrs. G. Kulle

Mrs. C. Eschenfelder

Office Secretaries

Mrs. F. Kulak

Mrs. M. Seitz

Mrs. H. Dalton

SOPHOMORES

P. McGraw, A. Moore, P. Meyer, K. Meck, D. Mongio

E. Johnson, D. Arnold, L. Howard, K. Humeniuk, O. Humeniuk

E. Darby, B. Darrow, B. Cox, H. Davis

J. Chace, G. Lacey, K. Kimball, F. Knowlton, D. Lang

G. Cantor, A. Hazelgrove, R. Johnson, J. Howles, E. Hogan

G. Smith, G. Stith, M. Sitnik, D. Shattell, T. Elliott

G.. Smith, G. Schmidt, W. Smolnycki, R. Steel, S. Spoto

J. Harrington, R.A. Harmon, D. Halliday, W. Hall, P. Hamacher

C. Santa Ferrara, A. Sackeli, S. Salisbury, L. Sauro, J. McGyrk

R. Bigliardi, M. Buck, M. Fiermonte, Y. Fesler, R. St. Pierre

D. Roe, N. Rainone, C. Ross, C. Ramos, W. Robey

L. Cherchio, J. Cleveland, R. Greenough, M. Florezyk, C. Forth

W. Riley, K. Quinlivan, B. Ruddock, P. Pringle, R. Roe

S. Neu, P. Orr, J. Nellepovitz, C. O'Donnell, K. Noce

J. Nappi, D. Nielson, S. Murphy, S. Paine, L. Mullen

R. Phillips, J. Poorman, R. Petta, B. Polak, K. Pienkowski

B. Chaney, B. Buckels, F. Bogardus, A. Bott, E. Brostek

F. Monroe, M. Morrell, D. Meierdiercks, M. Mayhew, C. Monnell

B. Pisarek, P. Porter, M. Pastore, B. Parks, K. Perkins

K. Putnam, J. Preston, J. Roudebush, K. Reiman, R. Przasnycki

P. Smallwood, D. Shoop, R. Sokey, B. Sparkes, C. Storms

R. Przasnycki, W. Chapman, D. Carlson, B. Sessler, G. Cutilla

D. Mantel, S. Milliman, E. Lees, J. Mazzole, T. Liggett, J. Kaminski

B. Blaufuss, K. Balcerak, S. Booth, D. Cooke, D. Sandore

J. Davis, N. Cole, G. Charlton, C. Davis, G. Danese

C. Noce, D. Clinefelter, C. Northrup, L. Muellen, K. Marlin

S. Hall, S. Guckert, C. Goll, A. Aronowitz, J. Granito, C. Harvey

B. Sessler, J. Rusyniak, J. Scaravillo, K. Barnett, M. Sander

R. Boesseau, A. Benshadel, D. Hollister, R. Bankey, H. Coleman

M. Schwartzwalder, J. Stanislay, L. Taylor, T. Flessa, R. Orman

C. Menkins, M. Miceli, D. McManus, J. McKenna, S. Mazzole

J. Ward, C. Ramos, E. Stoudemire, P. Swartzman, D. Underwood

J. Weinheimer, B. Swartz, R. Twomey, C. Talcott, D. Taylor

R. Orman, E. O'Connell, T. Nyman, M.L. Palange, B. Murray

R. Vryhof, R. Tagliaferri, J. Foeillet, R. Finch, W. Widger

G. Lawerence, S. Kulick, J. Lau, C. Larkin, G. Kantak

D. Enwright, D. LaBeff, D. LaFlamme, S. Kazel, R. Kowarek

D. Cameron, B. Davis, R. Higgs, B. Casselle, D. Cianciola

M. Renshaw, S. Pritchard, N. Raymond, J. Rottella, L. Koss

D. Bulles, K. Clift, B. Chips, C. Chestnut, R. High

To a good kid who likes Mrs Sutton a lot. Jock

D. Johnson, R. Hayden, J. Jenks, A. Holmes, C. Hill, R. Hoyt

D. Smolnycki, D. Shew, R. Snyder, K. Skiff, G. Stockwell

J. Fish, M. Gately, D. Fulton, S. Gehring, W. Foley

C. Wieczorek, E. Wilson, L. Fesler, G. Weiss, M. Walker

J. Place, M. Pilger, S. Palmer, M. Powers, K. Pearl

G. Gubbins, N. Grieshaber, P. Gorman, K. Grandy, P. Hable

D. Wierowski, J. Wayman, R. Winner, J. Van Cypo, G. Van Dyke

A. Potash, L. Poteras, B. Phairis, B. Parks, T. Pierce

A. Colucci, B. Kachur, J. La Ronde, M. Kindler, H. La Pan

D. Flumerfelt, R. Geswaldo, B. Farrar, D. Frank

K. Walker, P. Welch, D. Yuerhs, N. Zimmerman, T. Wood

N. Warlick, J. Thompson, S. Wathier, R. Thomas

J. Silvia, H. Delo, L. Schmitz, S. Peck, F. Schweers

J. Gibbs, L. Gordon, T. Weddleton, T. Green

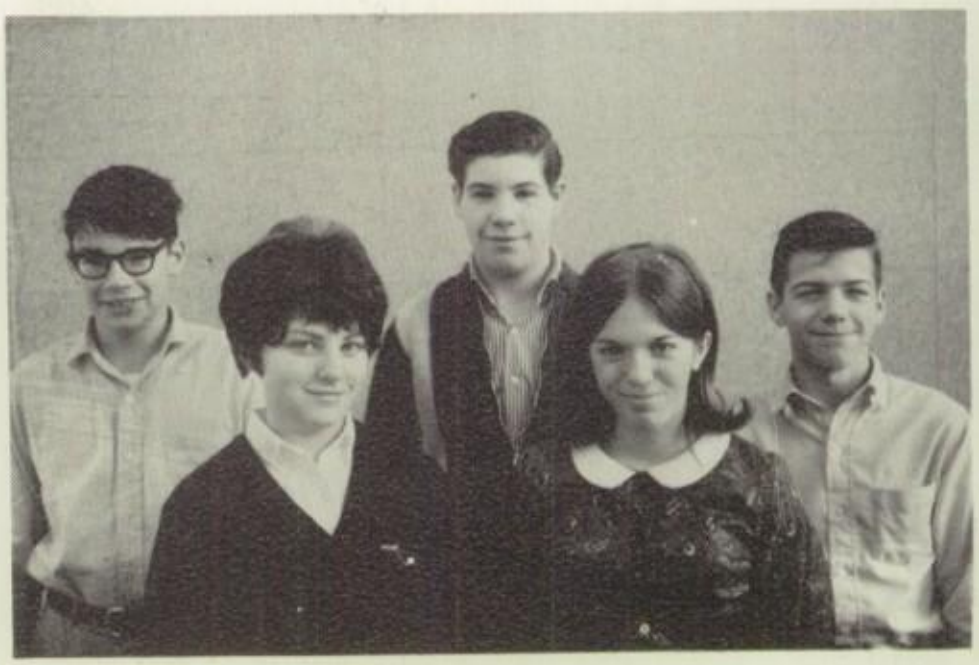

T. Sharrer, N. Adams, R. Kimball, B. Koch, R. Koehler

R. Rolland, E. Hewitt, M. Hayes, B. Heffenthrager, W. Jaekel

K. Meck, B. Mosher, S. Mereweather, M. Mazzole, J. Kolodzie

C. Fowler, K. Gisewhite, D. Angarano, J. Ginnan, J. Flynn

S. Boss, P. Bissi, S. Booth

P. Brady, J. Ousterhout, J. Niland, M.J. O'Leary, B. Carbone, P. Barker

K. Gee, C. Hotaling, M. Hopkins, E. DeFoster, M. Hess

B. Duncan, L. Leonard, J. DeJohn, D. Brown, S. Dziczkaniec

R. Birchler, M.J. Carter, C. Christopher

W. Stadelmann, G. Schoff

J. Mazzole, K. Monroe, D. Milano, F. Carter, K. Walker

K. Banner, B. Bargelski, E. Aubin, J. Belcher, M. Andreotta

F. Pease, J. Sackeli, J. Peron, T. Salanger, P. Pepin

J. Wilkins, D. Webster, W. Wilkinson, P. Wenham, C. Youmell

J. LaRonde, J. Lovell, L. Mahar, R. Johnson, J. Kelsey, D. Matthewson, L. Lowery

S. Sims, S. Smith, F. Fritzen, C. Schugg, S. Shutsa, E. Smith

D. Woellmer, M. Gill, R. Bartella, B. Gahren, R. Taggart

M. DeChick, M. Dixon, C. Densk, J. Cook, K. Dooley

J. Duszak, L. Dennison, T. Elliott, B. Fahey, P. Doucette

R. Hebert, C. Austin, M. Kane, D. Pickett, S. Mitchell, B. Davis

K. Dooley, M. Molgano, M. Fabrizio, J. Sunser, K. Johnston

J. Teegarden, T. Weigerski, J. Themilis, G. Tedesco

S. Douglas, D. Anderson, M. Aksoy, B. Eustace, R. Crusan

K. Wolfe, D. Schibilia, S. Webster, G. Toper, M. Webb

L. Schloop, R. Schupp, D. Colman, S. DePaulis, S. Clos

L. Wilson, P. O'Brien, D. Murphy, J. Pearson

M. Viltrakis, B. Bishop, S. Boss, P. Bissil, J. Bogardus

B. Winks, A. Baldino, C. Thudell

J. DeLorenzo, P. Diehl, J. Anthony, K. Andrews, D. Enwright

C. Menkins, G. Czarnecki, R. Cook, R. Kowarek, R. Coleman

G. Coufal, K. Behan, S. Flanders, A. Clark, D. Gardynski

H. Walker, R. Wykes, H. Yale, S. Wrench, E. Griffin

M. Lanieu, T. Bougus, D. Bougus, L. Benjamin

K. Gisewhite, S. Boss, M. Gill, S. Booth, P. Bissi

B. McDonald, C. Cangemi, J. Thompson, J. Adams, D. Miceli

C. Cunningham, K. Wolfe, J. Biviano, S. Colle, S. Bannon

Teachers' Activities. . .

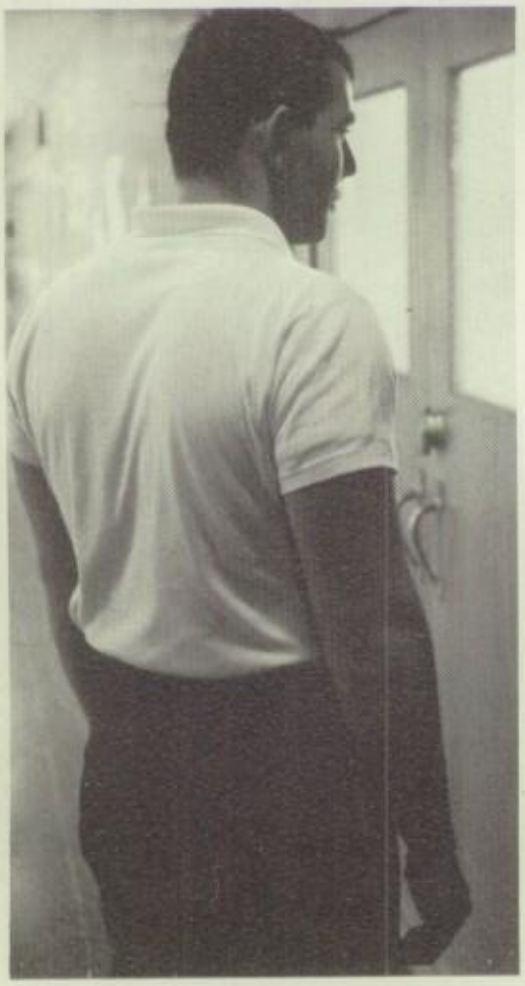

D. Butts, J. Witowski, R. Sherman, R. Holmes, J. Isbell

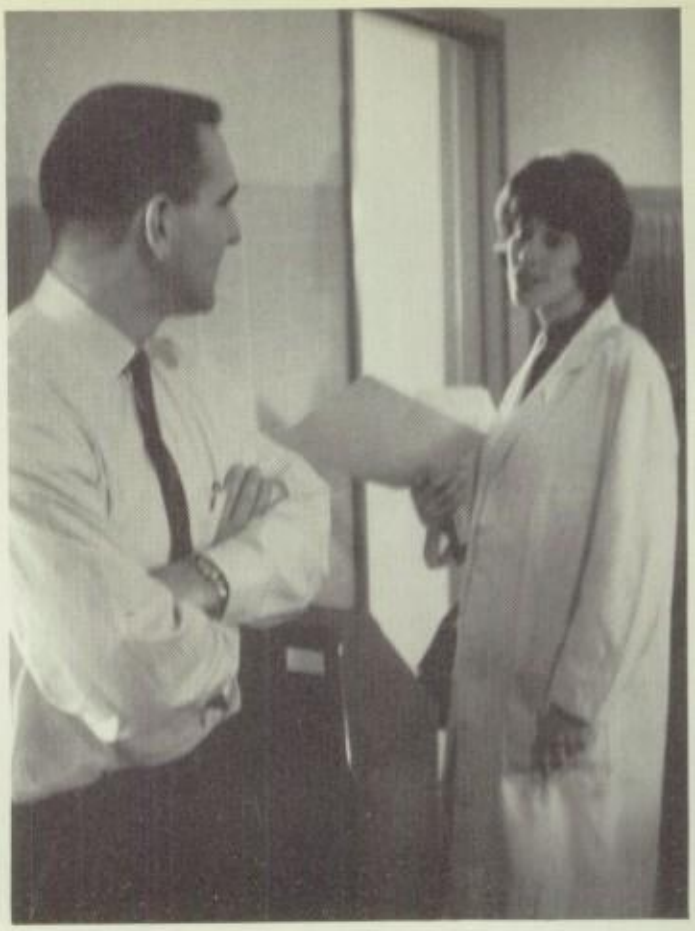

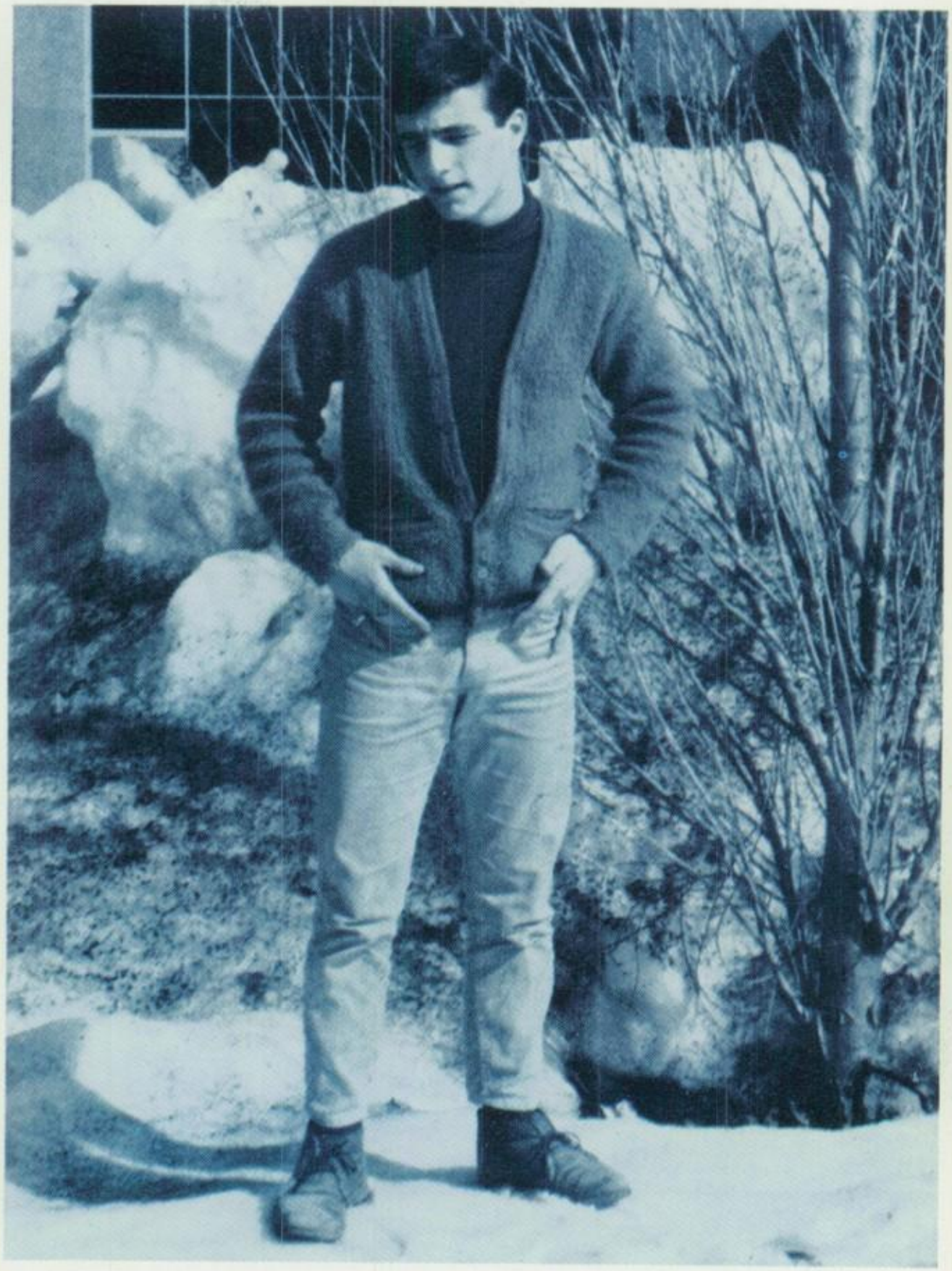

FRESHMEN

K. Blaufuss, S. Chenents, S. Boshers, L. Lindsey, B. Conklin, L. Compitello

A. Wagner, C. Worden, S. Thompson, L. Weagraff, R. Yoder

D. Underwood, R. Walker, B. Thurlow, S. Ulicny, L. Vaccard

J. Zordell, P. Yanulis, R. Weinheimer, S. Wheeler, J. Wickert

A. Zielinski, D. Dalton, S. Tindall, D. Coe, D. Campbell

L. Wiley, S. Wisniewski, Y. Wright, S. Wright, H. Wowk

J. Zalewski, T. Winks, G. Weinheimer, J. Zoll, R. Jost

E. Adams, D. Berube, J. Bartley, J. Bednarczyk, P. Batorski, P. Barnett

S. Foods, P. Zalinski, G. Williams, D. Williams, R. Wood

B. Coleman, M. Cameron, B. Chapman, C. Bullock, D. Colaton

M. Bova, T. Baca, B. Campbell, D. Bird, K. Burritt

S. Coe, D. Coloton, C. Tucker, D. Chisholm, L. Carlin

B. Bachar, A. Campbell, L. Caltagirone, S. Brewer, B. Bullard

E. Buonvecchio, C. Ball, D. Bender, M. Bome, S. Benjamin

R. Bianchi, B. Austin, C. Bailey, D. Angell, G. Alexander

R. Gialto, R. George, J. Grobsmith, T. Goodhart

. Boyd, M. Boice, M. Brady, S. Barriere, M. Anthony

Antoniette
a un muy bonita
de un amiga. Buenas
suerte en la futuro
y en todos ud. ds.
(Oh well)
Guillermo
66'

G. Bower, K. Dobcycki, R. Brooks, B. Bianchi, N. Beauchamp

R. Tyler, F. Warren, W. Webster, R. Wightman, B. Warter

C. Avery, J. Bethka, S. Benedetti, C. Austin, E. Banks

G. Wood, D. Walker, B. Werth, C. Wayman, B. Urban

Snow, J. Osborne, K. Osterman, B. Osterman,
ederson

W. Noverini, S. Plich, D. Owen, J. Quackenbush, A.
O'Neil

B. Niebieski, L. Oslica, M. NeSmith, P. Nagle, R.
Pagano

G. Lamoureaux, T. Trudell, C. Wilber, S. Tyler, R
White

C. Preda, J. Putnam, T. Palumbo, M. Ragan, D. Pharoah

P. Moseuk, L. Morabito, C. Klukiewicz, M. Kliszczewicz

C. Mosher, B. Peck, L. Paini, D. O'Connor, D. Meierdiercks

M. Kersteller, E. Phillips, K. Moran, L. Perkins

N. Smithson, S. Smits, J. Schmitz, J. Shawcross, L. Seng

G. Shoff, L. Snyder, D. Smith, L. Shoff, R. Sidor

D. Kirkwood, B. Jones, M. LaBombard, H. Graham, D. Notko

C. Salvaterra, D. Raymond, N. Sammartino, R. Rossetti, K. Rising

C. McManus, B. Lyth, C. McNamara, R. Nolan, K. O'Connell

L. Santy, K. Raum, D. Rogers, D. Sadowski, S. Rybak

D. Poffet, V. Pigula, S. Poppe, M. Pigula, D. Polzin

S. Rosinberg, C. Ritter, K. Plunkett, C. Rourke, K. Schuster

L. Petrangelo, K. Snow, K. Pompi, D. Pringle, J. Ralston

D. Gannon, M. Godbold, C. Gravius, J. Gifford, T. Goodhart

D. Notko, J. Smith, M. Rossetti, P. Ranalli, J. Piegdon

B. Hammond, C. Gravius, J. Holmes, D. Hardy, S. Murphy

J. Fiermonte, P. Fagan, W. Dreswick, D. Duncan, D. Ellithorpe

P. Hackbarth, B. Donohoe, G. Egnoto, J. Gray, M. Gorman

W. Farrell, I. Dinger, V. Gozigian, A. Foeillet, B. Foley

L. Gorman, E. Duncan, G. Elmer, M. Guinto, D. Hollister

V. Friedberg, D. Dusart, P. Gross, A. Flynn, J. Farrington

B. Kurz, J. Lang, K. Rech, W. Lamphere, M. Reeder

M. Kuppel, S. Linsky, P. Layou, L. Lockwood, T. Lanieu

S. Martin, M. Kantak, J. Palmer, S. Oattes, L. Orzel

J. NeSmith, J. MacCallum, L. McNeill, L. Mastic, C. McCord

G. Pettit, J. Patterson, P. Ross, C. Kubacki, M. LaFreniere

B. Harriger, S. Markow, P. Martin, L. Harris, C. McEvers

S. Forsythe, D. Frasier, J. Foster, R. Foster, C. Follows

L. Licari, M. Martin, R. Lewis, B. Michalski, R. MacDowell

E. MacNabb, D. Libbee, L. Mozur, D. McCourt, M. Lynch

S. Hughes, J. Hergem, C. Lamacchia, B. Herschberger, M. Higgins

E. McKay, S. Massie, B. McGraw, J. McAskill, M. Mayer

M. Franz, M. Hamilton, C. Harden, L. Hanley, S. Hannam

C. Davis, N. Bosworth, M. Ingersoll, J. Lyke, D. Hamacher

D. Denise, S. Davis, C. Davies, L. Davis, D. Coulombe

J. Daniluk, D. Drumm, J. Gates, J. Davis, H. Cushman

Hebert, B. Heater, C. Matthews, P. Hudson, ıckaig

D. Harmsa, D. Notko, G. Hendrix, D. Orr, B. Garrison

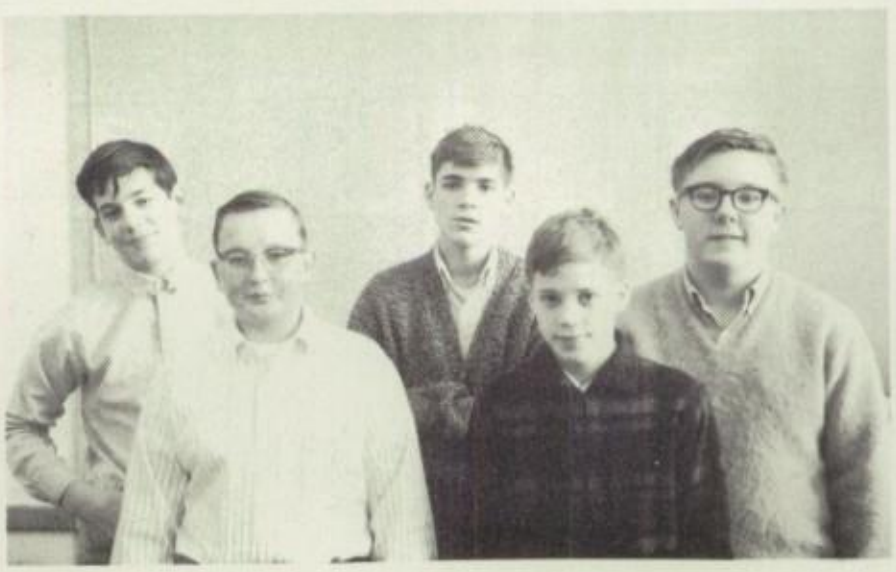

B. Gialto, W. Dexter, R. George, S. Heeter, K. Horth

M. Dent, J. Cornfield, P. Haar, J. DeSocio, R. DePalma

T. Clark, D. Dickensheets, T. Davis, J. Dillon, N. Clark, D. Delia

C. Kelsey, W. Mullen, L. Mozur, M. Miller, T. Miller

R. Doyle, C. Cox, J. Dance, D. Deer, J. Cremiman

N. Johnson, K. Kotash, C. Kornutiak, B. Krigbaum, K. Kenyon

S. Denmark, R. Crandall, I. David, J. Grobsmith

M. Palmer, C. Moore, R. Morrison, S. Moore, W. Mydlinski

J. Muise, J. Schwarting, K. Monnell, D. Kelly, L. Montgomery

J. Raite, W. Prochona, L. Kelly, M. Ragan, K. Jones

J. Johnston, H. Hutchings, D. Miller, D. Jarrett, A. Mulroy

D. Morse, D. Munro, D. Murphy, T. Moore, W. Moore

B. Jost, J. Hunt, M. Kowkol, C. Kenneally, B. Kenyon

D. Ryder, M. Russo, B. Roshia, P. Ruebsamen, B. Sadowski

B. Selleck, D. Scarvillo, S. Scheller, L. Schyler, J. Scott

L. Smith, J. Sloeik, A. Sikorski, T. Sassi, S. Sekowski

T. Keehfus, K. Micho, D. Jones, D. Pringle

T. Sullivan, T. TenEyck, G. Spooner, R. Stephan, K. Szymanski

M. Spencer, D. Taggart, D. Sullivan, L. Swiderski, D. Sullivan

J. Taylor, C. Swarthout, V. Summitt, S. Stobo, J. Steele, C. Stickle, D. Stanistreet

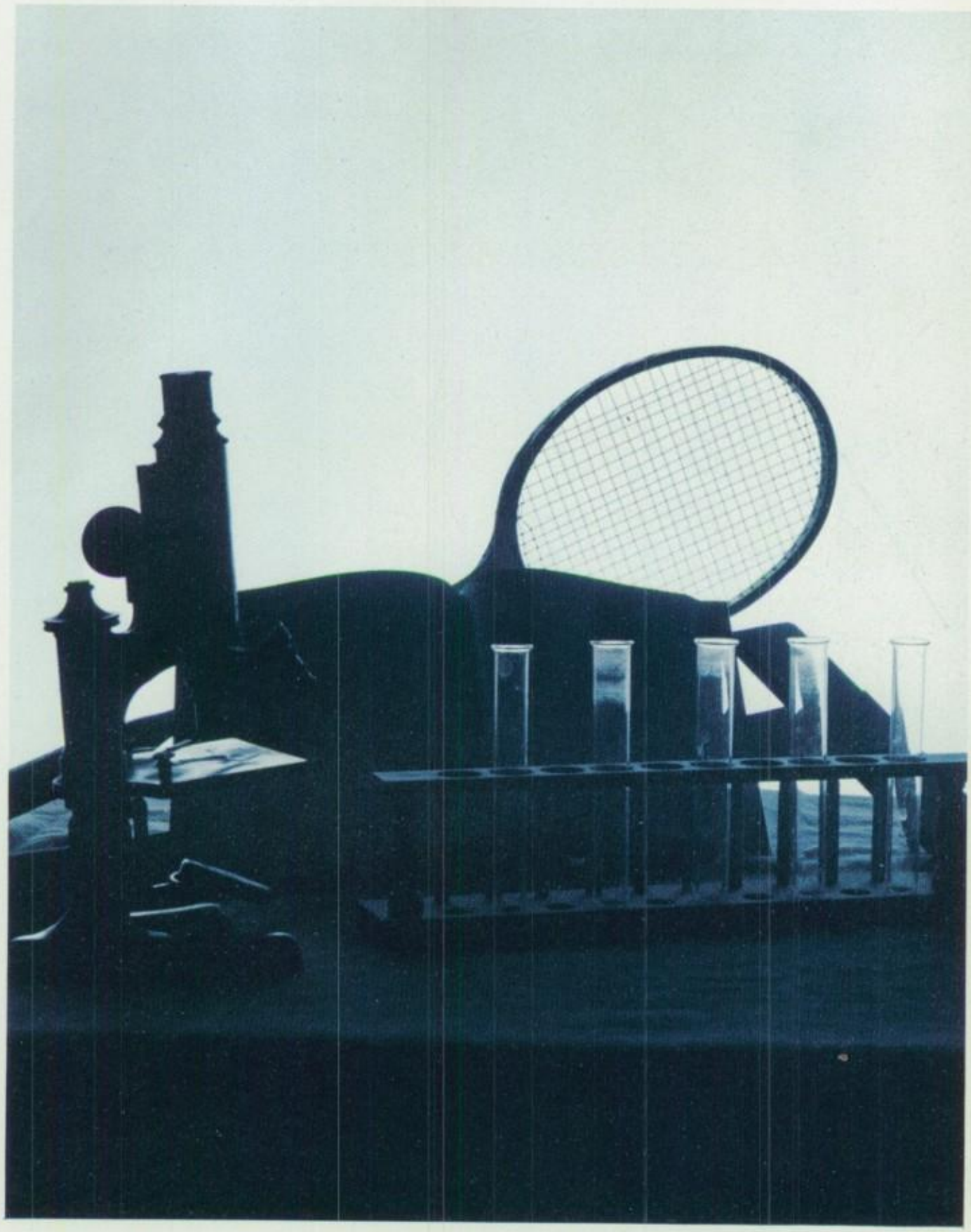

ACTIVITIES

ART CLUB

Miss Allen-advisor, E. Smith, C. Tucker, C. Kelly, C. Hackbarth, D. Wilson, D. Humenick, M. Gately, Miss Armstrong-advisor. L. Swiderski, K. Kroll, M. Ludwig, L. McNeil, S. Rosenberg, B. Hammond. P. Welch, D. Shattell, L. Compitello, R. Bankey.

SWIM CLUB

M. Mayhew, J. Holmes, L. Carlin, D. Coe, K. Grandy, C. Worden. N. Plunkett, M. Dodge-Pres., S. Tambroni, J. Chivara-Sec., K. Gaske-Mgr., S. Reney, J. Huzarewicz, S. Stobo, B. Parks. M. Pastore, K. Kimble, B. Ferris, N. Brookfield, H. Hutchings, L. Webster, B. Ruddock. Missing: J. Howles, S. Galka.

LEADERS CLUB

. Pizor, S. Andreola-Pres., W. Gillman, M. lorris, S. Clark, L. Hanley, K. Blaufuss. C. ieczorek-Treas., E. Adams, M. Kimble, S. Thompson, J. Chiavara-Sec., K. Gaske-V.P. Missing: S. Galka.

CHORUS

Row 1: M. Davies, J. Macko, J. Mathews, K. Rising, B. Paget, S. Groman, D. Giovinazzo, D. Porter. Row 2: J. Gardner, V. Enwright, L. Taggart, J. Nappi, L. Davis, E. Schmitz, B. Doster, H. Delo, C. Smith, M.E. Franz, C. Petrangelo, Mr. Raleigh. Row 3: B. Dixon, S. Rybak, L. Mueller, J. Barbee, C. Rourke, M. Kliszczewicz, S. Coe, D. Coe, L. Lindsey, C. Rayner, W. Noverini, P. O'Brien.

ACCOLADE

First Row: M. Burzalow, B. Gill, C, Shaffer, D. Swiderski, V. Matthews. Second Row: K. Cappels, C. Hanley, C. Petrangelo, C. Harkbarth, B. Noverini, K. Putman, Mr. Audlin-advisor. Third Row: M. Fabrizio, D. Frank, K. Huber, J. Bova.

WILDCAT STAFF

J. Bednarski-ed., D. Swiderski-fashion ed., V. Licari-news ed., K. Dillion-feature ed., S. Leccarde -business manager, E. Foley-sports ed., J. Rotella -co-ed. B. Bachar, J. Teegarden, K. Capels, J. Johnson, K. Putman, B. Gill, S. Manitta, Miss Smith -advisor, S. Peck, G. Alexander. R. Twomey, Mr. Morton-advisor, K. Bogue, J. Dickay, V. Summitt.

...E WILDCAT

...ool, Camillus, New York | March 12, 1964

SENIOR CLASS Winners

WL... West Ge...

Vol. VIII No. 5

Regents Scholarship

CONGRATULATIONS

Six students have been selected to represent our school in the model U.N. at Auburn Community College. Bruce Fulton is the head of our school's delegation which represents Japan. Besides Bruce, the other members of the delegation are Sharon Manitta, Faye Dudden, Tom Kulick Wally Brown, and Tom Philipp.

Sometime in March, the delegation will travel to Auburn where, under the leadership of Lord Karadon, the permanent representative from Great Britain to the U.N., they will discuss U.N. policies and vote as Japan would on these issues. Afterwards, a grand ball will be held to honor Lord Karadon. The newspaper staff would like to take this opportunity to congratulate these students on their achievement.

Accolade

West Genesee Senior High School

January, 1965

Cynthia Shaffer
Editor

Sky - Blue Pink

Why is the sky blue?

Answer if you can.

A child asks in wonder,

Why is the sky so blue?

Is it the reflection

Of the sky upon the sea?

Answer, please, oh, answer!

Why won't you answer me?

Did someone take a paint brush

And paint it sky-blue-pink?

Answer, please, oh, answer,

And tell me what you think!

Melanie Porter

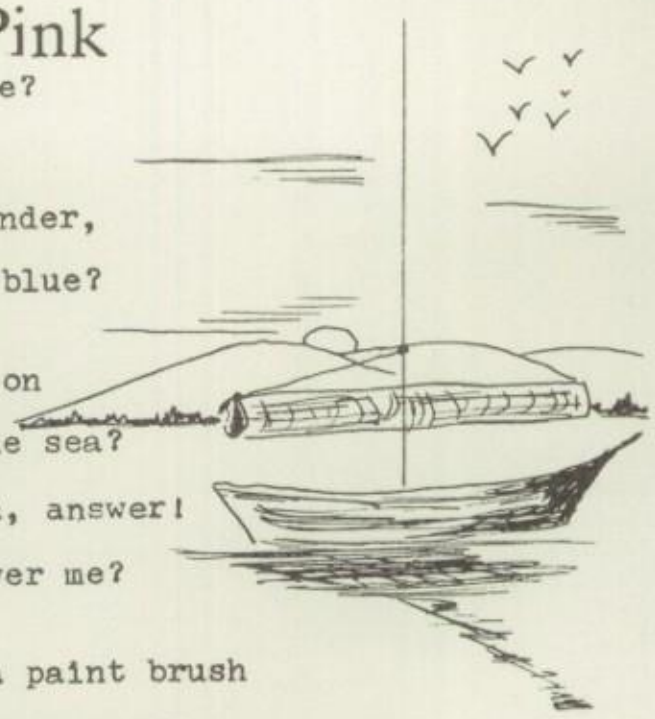

This magazine is published biannually by the ACCOLADE staff, students of West Genesee Senior High School, 5201 West Genesee Street, Camillus, New York, 13031.

Volume III, Number 1 **February**, 1966

A.F.S.

First row: Mrs. Kishman-advisor, N. Greishaber-sec., B. Booth-pres., P. Gorman, Mr. Cowan. Second row: D. Shattell, K. Capels, K. DeBottis, L. Gordon, S. Smith, D. Giovinazzo, R. Marone, D. Porter, H. Rogers. Third row: G. Royeraft, J. Fellows, D. Swiderski, L. Way, J. Clifford, S. Palange, J. Wayman, S. Gehring, R. Harmon, S. Booth, D. Frank. Fourth row: T. Wood, W. Jackel, N. Deer, L. Barrios, B. Fulton, T. Kulick, K. Putman, C. Hanley, M. Gately.

HONOR SOCIETY

J. Totten, N. Deer, K. Pizor-Treas., J. Dexter-Pres., J. Cox-V.P., K. Dillion-Sec., J. Johnson, F. Dudden, S. Althouse. Mr. Ohl-advisor, M. Carlin, B. Everson, D. Clinefelter, S. Warter, B. Fulton, N. Gillet, J. Sassi, M. Reinhardt, S. Leccarde, F. Friedberg, G. Rech. B. Mayer, P. Olson, J. Newby, M. Kane, E. Marris, D. Storrier, R. Ezick, J. Miller, D. Lutzy, D. Brady. K. Gillman, S. Thompson, M. Pratt, M. Durham, J. Keehfus, K. Huber, L. Cavanaugh, M. Morris, G. Ott, P. Conway, V. Matthews, D. Porter.

First row: L. Squire, K. Mathews, M. Komrowski-Sec., C. Hebert-Pres., C. Stepien-Treas., S. Lee, L. Lell. Second row: R. Grobsmith, R. Glor, D. Storie, R. Caltagirone, J. Balduzzi, Mr. Garguil-advisor. Missing: J. Rushford, D. Hanover-V.P., S. Jastrzab.

D.E.C.A.

First row: K. Reiman, S. Turner, K. Pizor-Parliamentarian, A. Rising-Sec., S. Warter-Pres., M. Morris-V.P., C. Vegna, J. Vegna. Second row: D. Goyette, A. Mulroy, D. Marascalchi, S. Davis, L. Klaben, R. Yoder, S. Murphy, E. Johnston, N. Warlick, A. Stockwell, Mrs. Ramsdell-advisor. Third row: M. Morrell, B. Blaufuss, C. Danese, S. Guckert, M. Burzalow, J. Pizor, D. Danese, D. Binns, J. Smith. Fourth row: C. Carlin, S. Flezar, V. Matthews, D. Hughes, K. Schuyler, J. Poorman, C. Hill, S. Kazel.

F.T.A.

F.N.A.

K. Palmer, M. Sauro, S. Shutsa-Treas., S. Althouse-Pres., L. Way-V. Pres., J. Preston-Sec., C. Marlin. B. Hickey, P. Orr, C. Kornutiak, C. Petrangelo, Mrs. Gladys Snyder-Advisor, L. Fesler, C. Cooke, C. Wilson, P. Porter, C. Bankey.

KEY CLUB

First row: D. Symanski, T. Pisarek, T. Crozier, J. Wenham, M. Kane, P. Pfeiffer, B. Mangano, J. Miller, F. Loparco. Second row: P. Mykytyn, B. Tank, A. Penfield, J. Cox, D. Paddock, C. Clinefelter, T. Phillipp, J. Mariano, Mr. Byers-advisor. Third row: A. Needham, G. Pagano.

DEBATE CLUB

L. Weagraff, Miss Gillard, D. Stanistreet. D. Campbell, R. Masulis, G. VanDyk, R. Wood, P. Meyer, B. Campbell.

AUDIO-VISUAL

D. Avery, D. Stedman, T. Kliszczewicz, A. Heath, J. Berube, H. Guckert. L. Howard, D. Deer, K. Burritt, C. Massie, B. Campbell, R. Shafer, G. Elmer, D. Morse, J. Creiman. T. Nyman, A. Coulter, M. Spencer, G. Bower, R. Brooks.

L. Gordon, S. Smith, K. Kotash, J. Poorman, S. Makow, A. Sikorski, L. St. Pierre, M. Guinto, A. O'Neill. K. French, S. Gehring, G. Stockwell, D. Goyette, N. Deer, C. Hanley, K. Reiman, C. McEvers, M. Carlton. J. Walsh, N. Warlick, C. Kubacki, C. Hill, D. Cole, L. Mozur, K. Putman, J. Pizor.

LIBRARY ASSISTANTS

LIBRARY CLUB

Mrs. Douglas-advisor, K. Reiman, K. Hill-sec., N. Deer-Pres., J. Poorman-V. Pres., J. Pizor, D. Goyette. L. Gordon, S. Makow, M. Carlton, G. Stockwell, A. Sikorski, K. Kotash.

STUDENT COUNCIL

Student Council, under the leadership of Jim Miller, has been active trying to carry out suggestions made by the student body. Activities this year have included the Carol Faust Fund which was a tremendous success. They have tried to increase school spirit by urging all to support the student activities such as dances and football and basketball games. Their advisor is Mr. Goetcheus.

Bring on the music!

At the World's Fair

DANCE BAND

J. Earwaker, E. Rice, D. Lutzy, J. Daley, G. Stith, M. Mayer, M. Powers, D. Campbell, H. Ingier, D. Smolnycki, T. Sullivan, B. Campell. R. Taggart, S. Wood, J. Renshaw, W. Mueller, C. Hardin. C. McCord, R. Wood, G. Stith, J. Preston, D. Coloton.

SELECT BRASS CHOIR

E. Marris, S. Gehring, N. Gillet, G. Pagano. M. Ragan, R. Taggart, T. Weddleton, J. Renshaw, P. Hackbarth. G. Stith, E. Rice, D. Lutzy, J. Earwaker, J. Daley, F. Gehring.

PERCUSSION ENSEMBLE

D. Coloton, L. Hanley, E. Phillips, G. Stith, R. Petta, J. Preston.

CLARINET CHOIR

M.L. Palange, B. Mayer, B. Weatherup, L. Daniluk, J. McKenna, B. Campell.

CONCERT BAND

SELECT BAND

ORCHESTRA

Nancy Kidd, Kathy Polacek, Pat Pienkowski, Sue Munnett, Terry Jones.

Candidates:

HOMECOMING QUEEN:

Pat Pienkowski

ATHLETICS

Good luck in the rest of your school years. It been nice knowing you
Ernie "66"
(Rabbit Chaser
SPORTS
12
R.S.

C. Larkin, D. Buranich, C. Allen, P. Conway, S. Palange, C. Davis, K. French.

Anti, (Joke)
You're a real riot!
This gym class is one
not to be forgotten
ever.
See you
next year—
chris
'66

VARSITY

Let's try it

Kneeling: B. Armstrong-Mgr., H. Stein, B. Tank, T. Montgomery, E. Mastry, F. Loparco, D. Clinefelter, D. Walter, K. Zysk, J. Swiderski, D. McPherron. Second row: J. Wenham, H. Martin, B. O'Brien, M. Henn, T. Kenty, L. Davis, T. Pearl, B. Camperlino, M. Buck, D. Jerry, J. Cox, T. Bougus. Third row: G. Teachout, B. Cianciola, T. Kliszczewicz, H. Snyder, M. Byrne, D. Gehring, M. Kane, R. Scicchitano, D. Szymanski, B. VanAuken, B. Stroup.

Well pleased

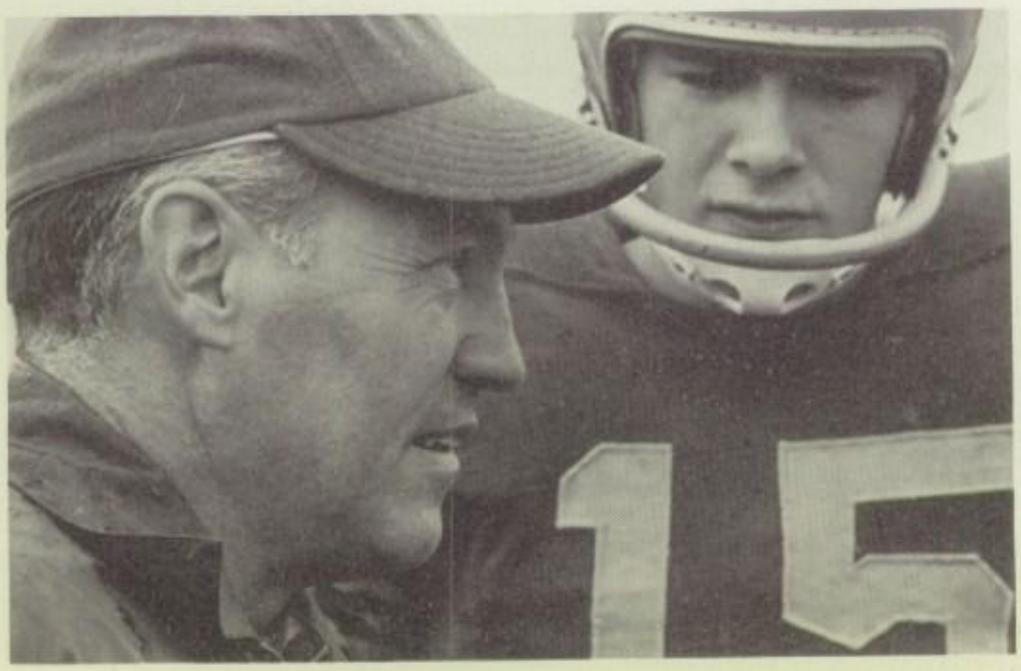

FOOTBALL

Front row: J. Nelopovitz, S. Wrench, G. Lawrence, E. Norcross, E. Lovell, B. Antonio, D. Johnson, B. Devoria, T. Murray, M. Kane, G. Cutilla. Middle row: D. Kelly, D. Enwright, J. Waud, C. Losito, G. Pagano, D. Curry, B. Farrar, P. Lukeas, R. Fox. Top row: D. Cilo, D. LaFlamme, G. Ridgeo, W. Murray, W. Riley, T. Sitnik, J. Taylor, H. Bartolo, R. Greenough, J. Cutting, W. Sessler, R. Holmes.

JUNIOR VARSITY

FOOTBALL

Who's got the ball?

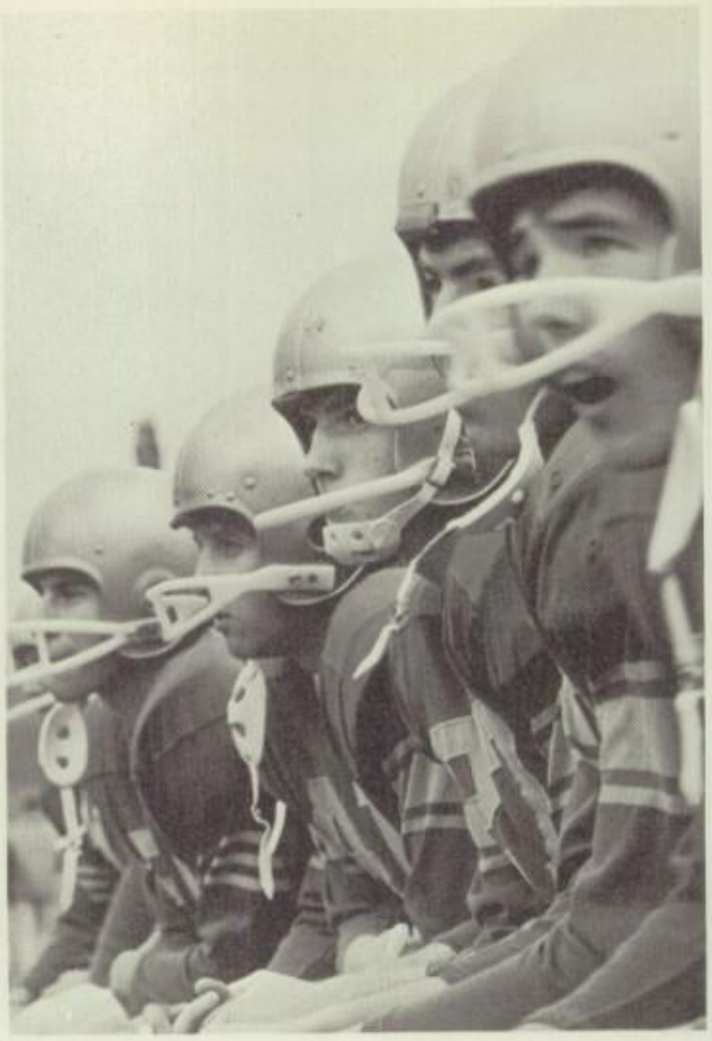

Where the boys are...

Could be trouble!

SOCCER

1st row: C. Trudell, R. Webster, M. Carlin, J. Foeilett, K. Noce, C. Mosher, T. Chadwick, L. Sauro, M. Bome, J. McKenna, M. Whalen.
2nd row: Mr. Sprong, R. Gardner, J. Niland, E. Stondemire, R. Geiger, B. Fulton, J. VanAtta, C. George, R. Snyder, R. George, P. Mykytyn, A. Musengo, M. Pidgeon, W. Webster, D. Smolnycki, Mr. Carroll-coach.

CROSS COUNTRY

NORTHERN DIVISION CHAMPIONS

Left to Right: P. Obit, C. Zordell, P. Lamacchia, R. Andreotta, J. Dexter, E. Leal. Missing: J. Miller. Mr. Horning Coach.

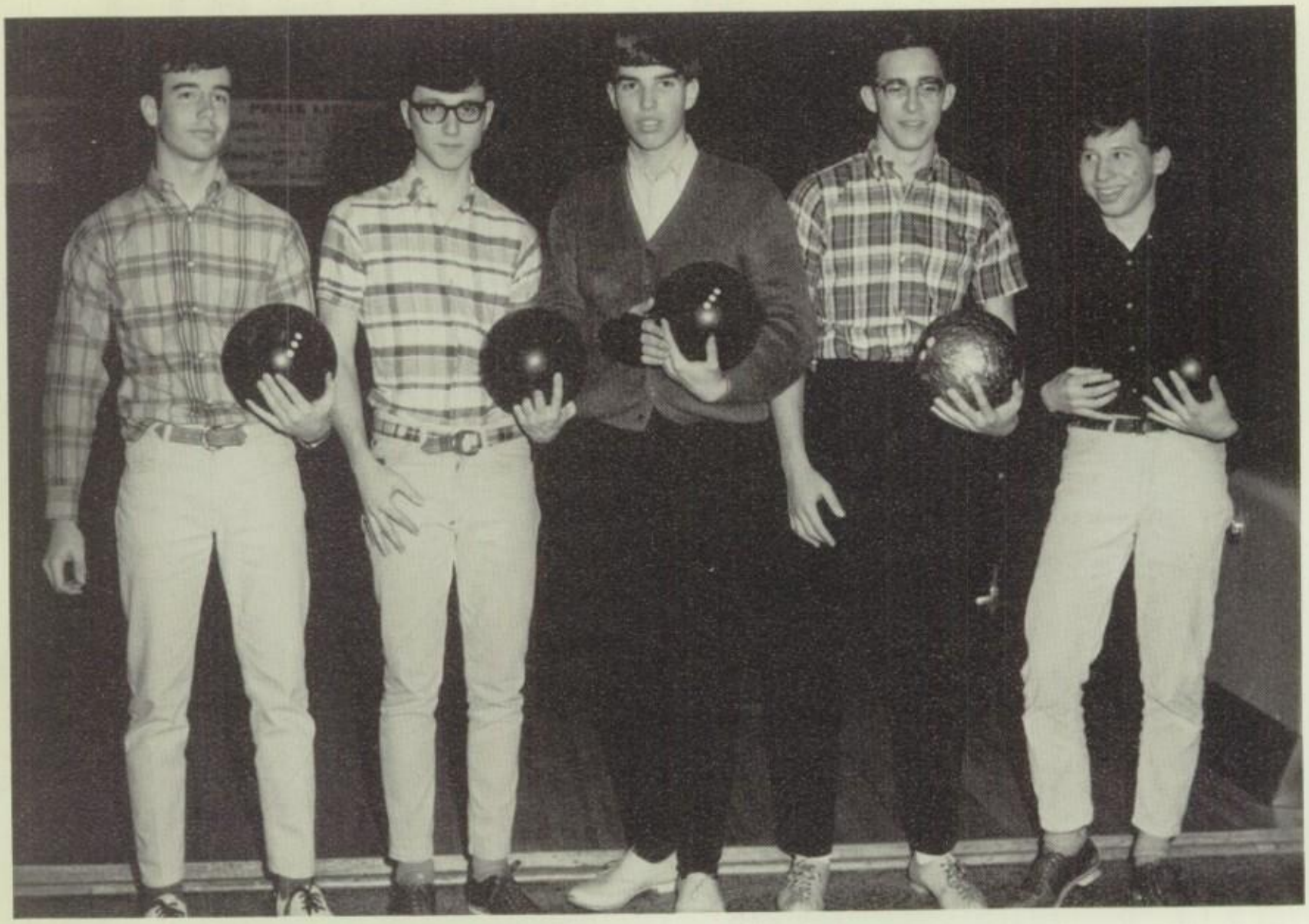

Left to right: C. Watson, R. Petrocci, C. Farsaci, P. Smolnycki, J. Echnoz.

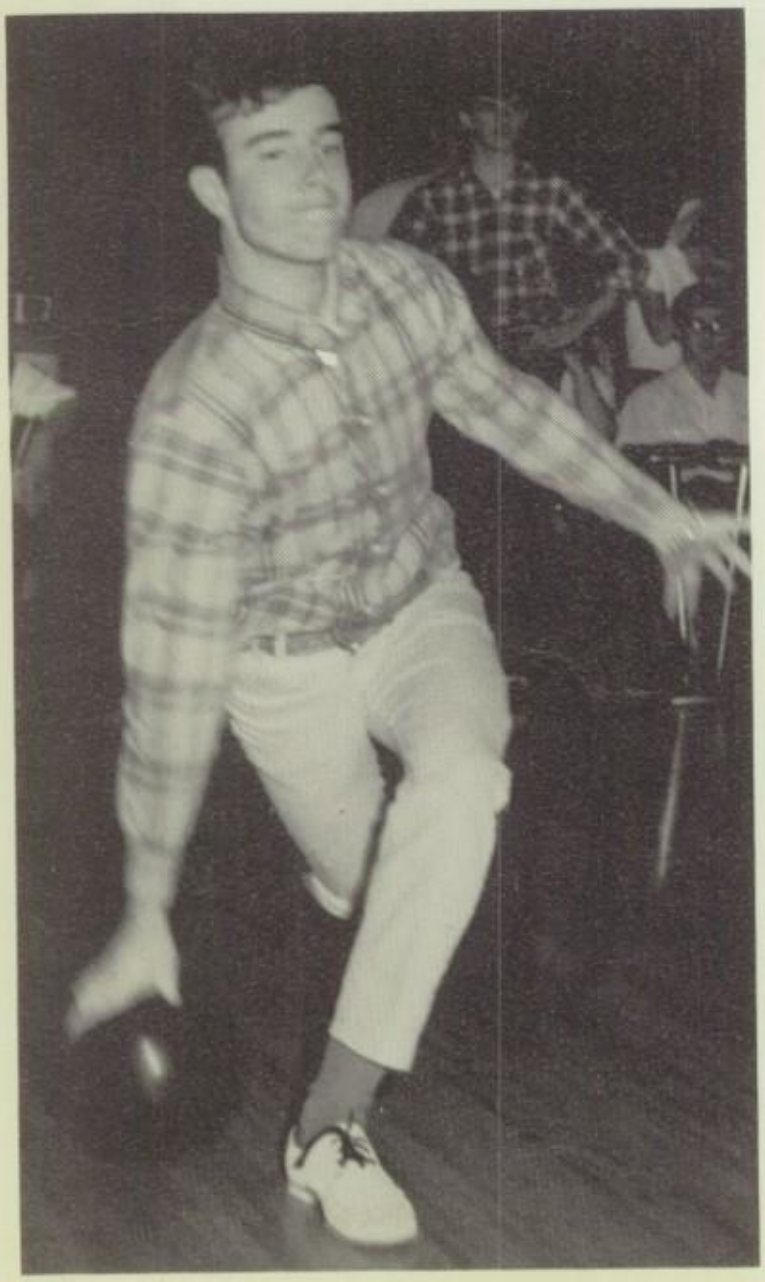

BOWLING

W.G.		OPP.
3	B'VILLE	6
9	WESTHILL	0
7	J. D.	2
7	N. SYR.	2
6	L'POOL	3
6	E. S. M.	3
0	SOLVAY	9
3	F. M.	6

VARSITY BASKETBALL

Left to Right: S. Walters, D. Brady, M. Byrne, C. Davia, D. Storie, J. Stannard, J. Rea, R. Scicchitano, H. Bartolo, B. Adams, B. Flynn, J. Blaisdell, B. O'Brien. Mr. Martinez-coach.

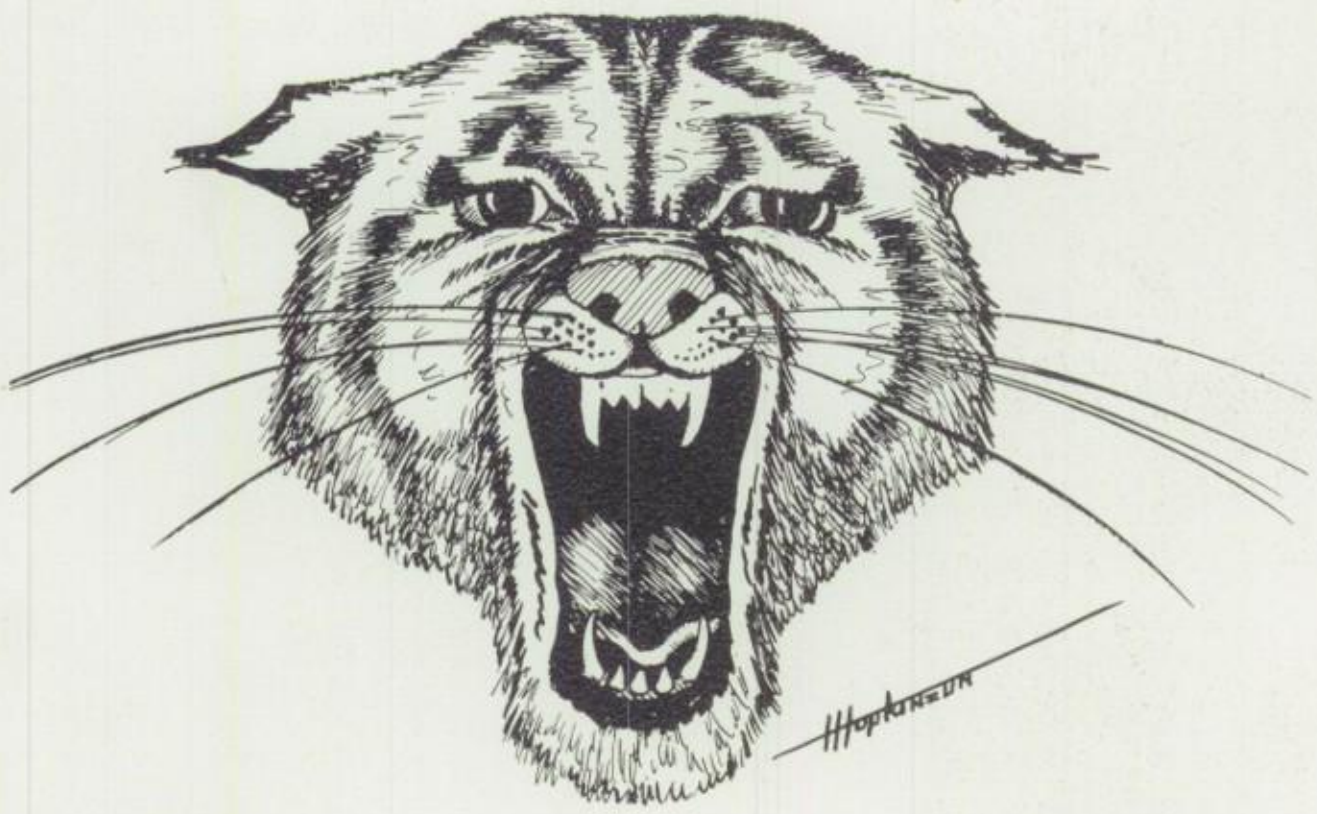

W.G.		OPP.
54	SOLVAY	48
50	F. M.	67
55	E. S. M.	70
66	N. SYR.	71
52	B'VILLE	48
47	L'POOL	64
71	SOLVAY	58

W.G.		OPP.
48	J. D.	52
54	F. M.	67
59	N. SYR.	70
54	E. S. M.	45
52	B'VILLE	74
59	L'POOL	73
65	J. D.	55

W.G.		OPP.
24	SOLVAY	35
28	F. M.	42
34	E. S. M.	47
32	N. SYR.	35
20	B'VILLE	36
32	L'POOL	31
29	SOLVAY	36

W.G.		OPP.
20	J. D.	42
31	F. M.	51
37	B'VILLE	35
38	N. SYR.	42
37	L'POOL	43
50	E. S. M.	37
24	J. D.	48

JUNIOR VARSITY BASKETBALL

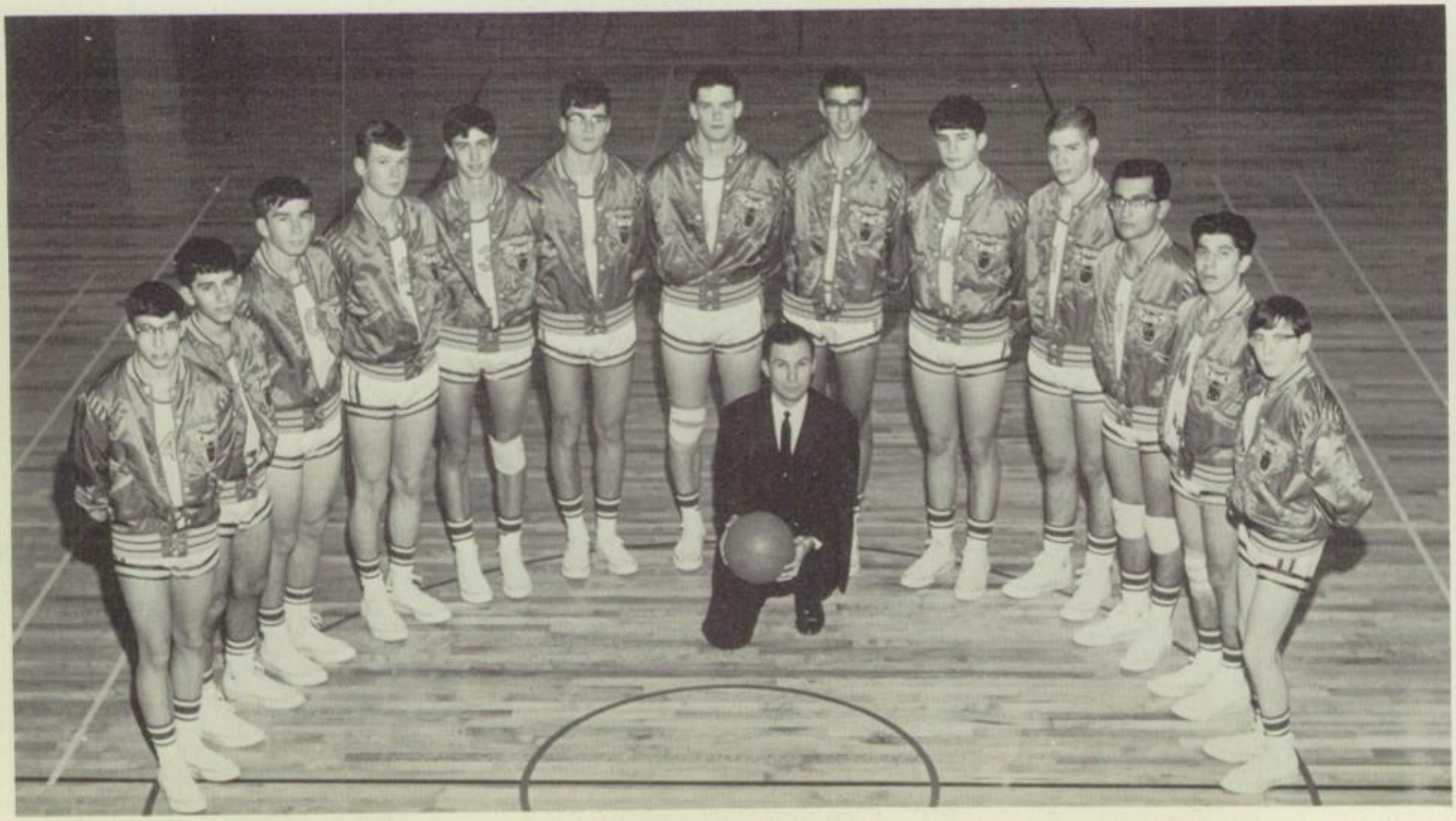

Left to right: J. Sackeli, A. Aronowitz, B. Fox, M. Buck, D. Mahaney, B. Riley, L. Taylor, E. Stoudemire, J. Cook, B. Cianciola, D. Smolnycki, K. Noce, J. Coit. Mr. Clark-coach.

No, let me have it!

Left to right: D. Sadowski, J. Corso, P. Obit, T. Chadwick, T. Montgomery, A. Perkins, W. Camperlino, T. Pearl, S. Pederson, D. Kelly, F. Loparco, J. Berube, R. Bianchi, D. Clinefelter. Mr. O'Sullivan-Coach

VARSITY WRESTLING

Tom Montgomery and Terry Pearl, two seniors at our school, proved to be fine wrestlers and assets to the team. Tom placed as a runner-up in the county sectionals at LeMoyne College. It is not only Tom and Terry who deserve credit - but the whole team for a job well done.

JUNIOR VARSITY WRESTLING

Left to right: J. Zalewski, D. LaFlamme, S. Webster, D. Kelsey, M. Kane, J. Wa
D. Enwright, D. Clinefelter, C. DeVoria, J. Grobsmith, W. Widger, G. Weinheim
E. Duncan, G. Evans. Mr. Wormuth-Coach

Kneeling: J. Cox, G. Dreith, G. Pagano, M. Albino, B. Moore, L. Adams, R. White. 2nd row: T. Evans, B. Phairis, F. Friedburg, T. Bougus, D. Anderson, G. Cutilla, Mr. Vishnesky-coach. 3rd row: D. Fulton, D. Block, T. Evans, J. Dexter, E. Norcross.

GYMNASTICS

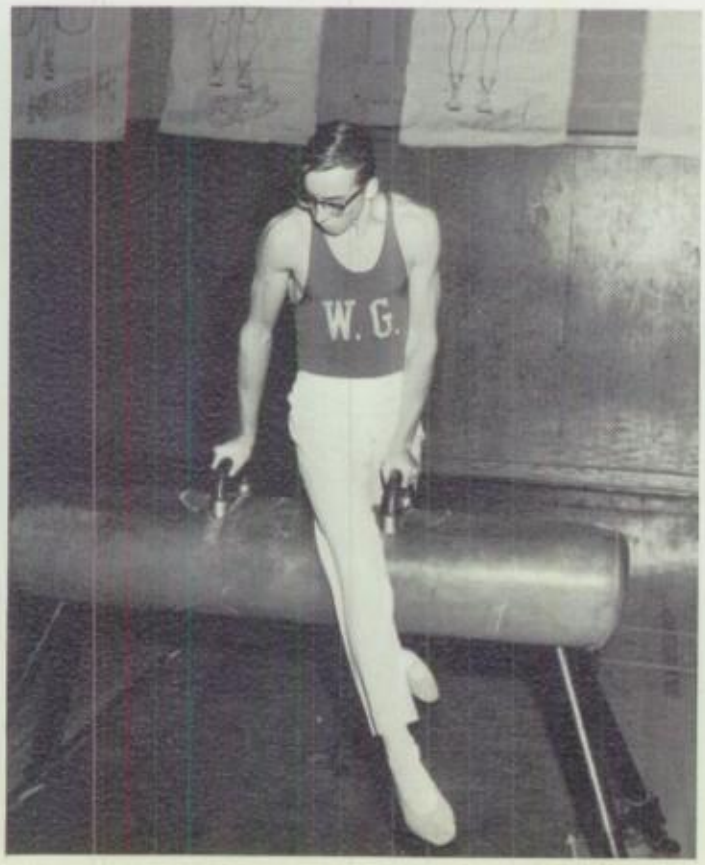

W.G.		OPP.
33	B'VILLE	61
40	AUBURN	55
20	N. SYR.	71
48	FABIUS	47
32	F. M.	64
30	L'POOL	63
51	J. D.	44

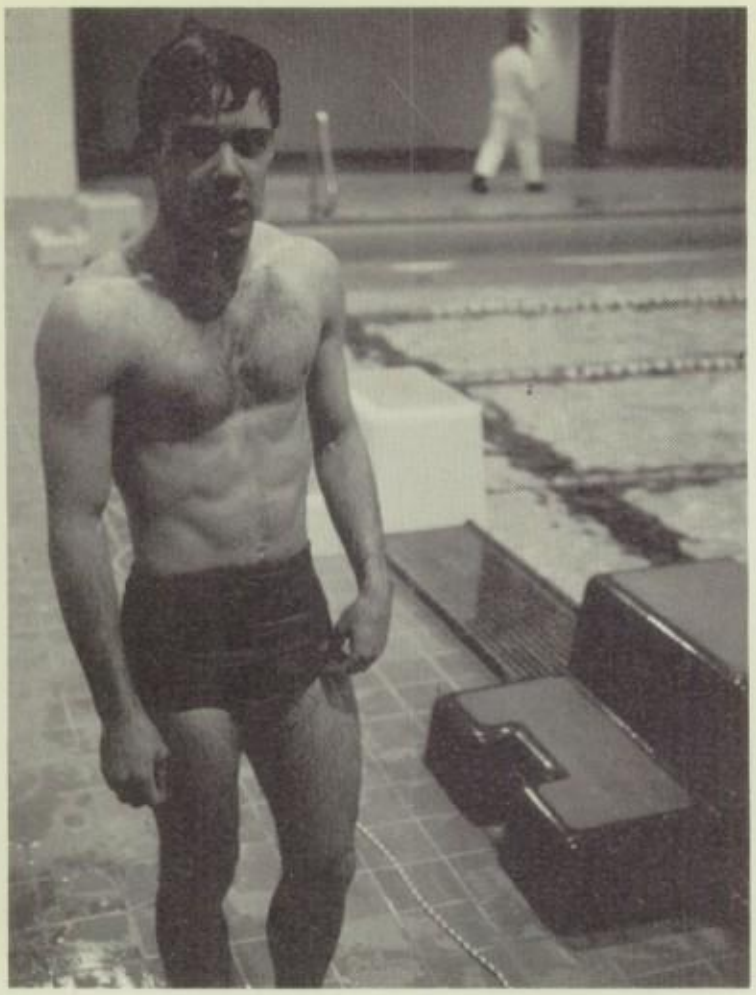

SWIMMING TEAM

1st row: K. Pearl, R. Birchler, K. Putman, W. Jaekel, T. Sharre, C. McCord, M. Lynch, W. Urban, T. Baca, J. Wolfe, J. Howles, R. Bigliarai. 2nd row: T. Nyman, T. Worth, J. Place, B. Putman, D. Gehring, M. Carlin, 3rd row: Mr. Winter-coach, A. Clark, B. Murray, J. Zordell, W. Robey, T. Murray, E. Leal, J. Kulik, R. Forss, B. Greenough, M. Reagan, A. Hazelgrove, T. Phillip, B. Fulton, E. Donlevy-mgr.

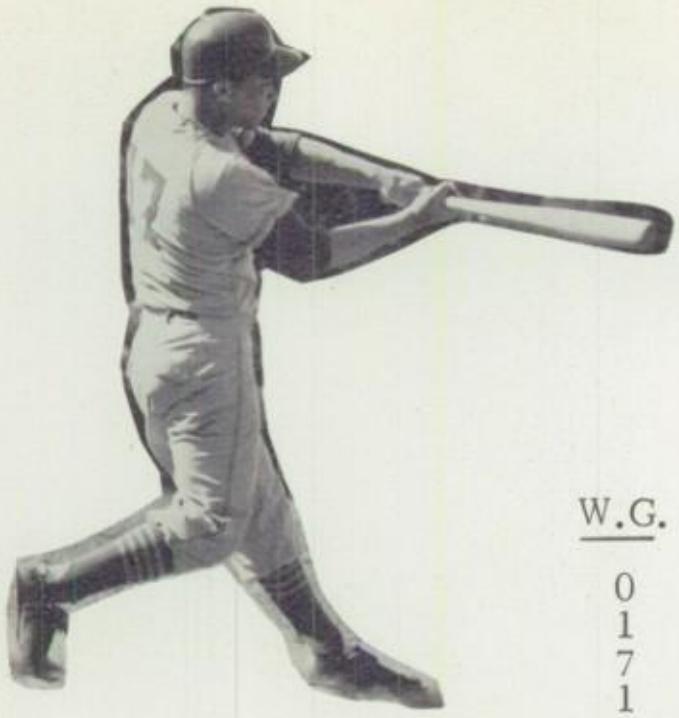

VARSITY BASEBALL

W.G.		OPP.
0	B'VILLE	2
1	WESTHILL	2
7	E. S. M.	1
1	J. D.	5
5	N. SYR.	7
0	F. M.	6
2	L'POOL	1
1	SOLVAY	0
1	B'VILLE	0
13	E. S. M.	0
4	SOLVAY	0

1st row: T. Kenty, B. O'Brien, R. Ross, F. Roscoe, D. Cook, K. Zysk. 2nd row: Mr. Martinez-coach, E. Sessler, J. Wenham, D. Syzmanski, T. Ciarpelli, H. Bartolo, C. Davia, B. Greishaber, Mr. Witowski-ass't. coach.

1st row: S. Muller, R. Reiner, C. Krause, H. Fuller, B. Fox. 2nd row: J. Gilmore, G. Walters, B. Flynn, F. Lutzi, B. Moon, B. Wickert. Mr. Holmes-Coach

JUNIOR VARSITY BASEBALL

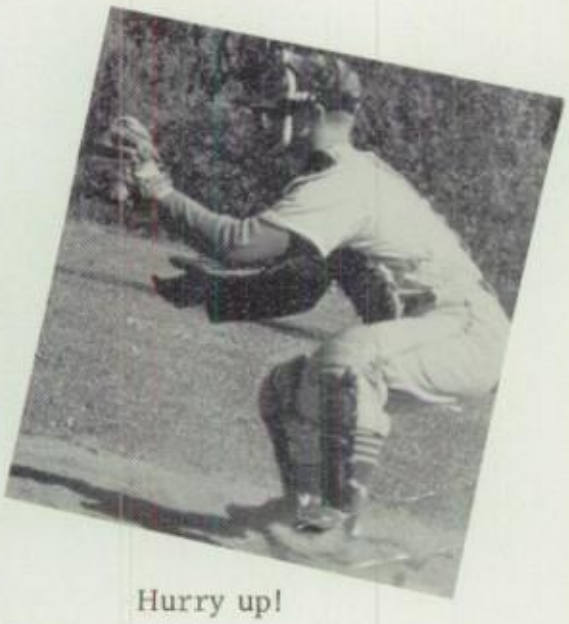

Hurry up!

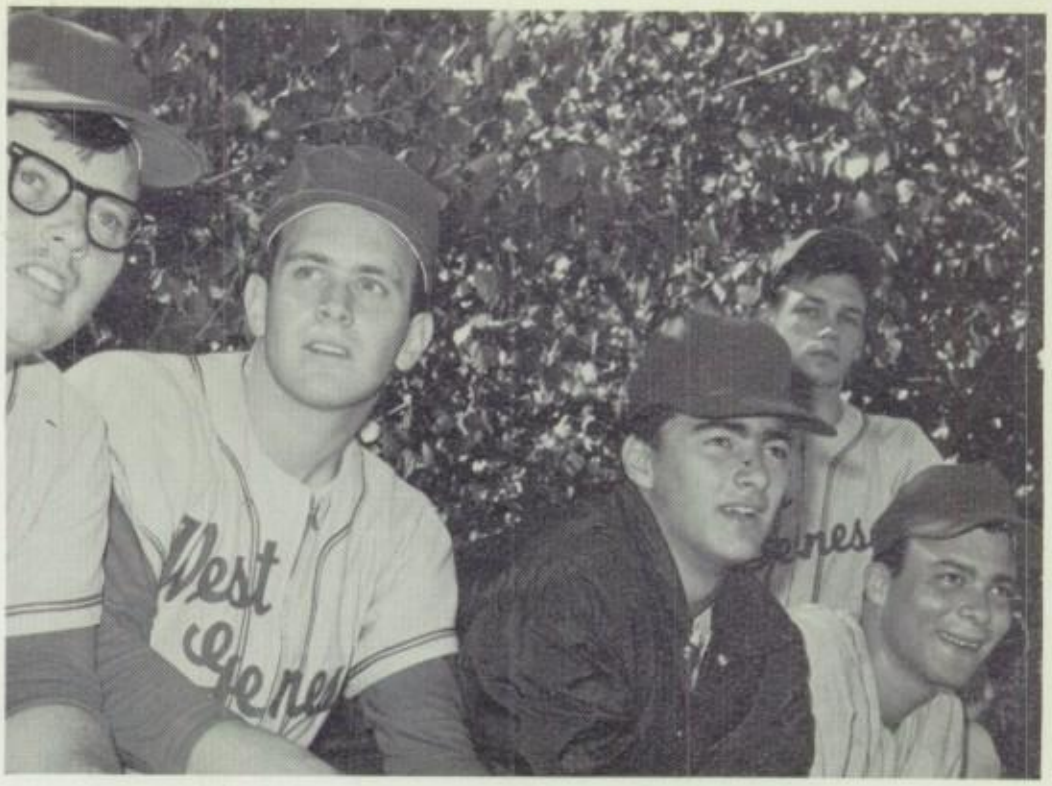

Excuse me please

OK...I'm ready!

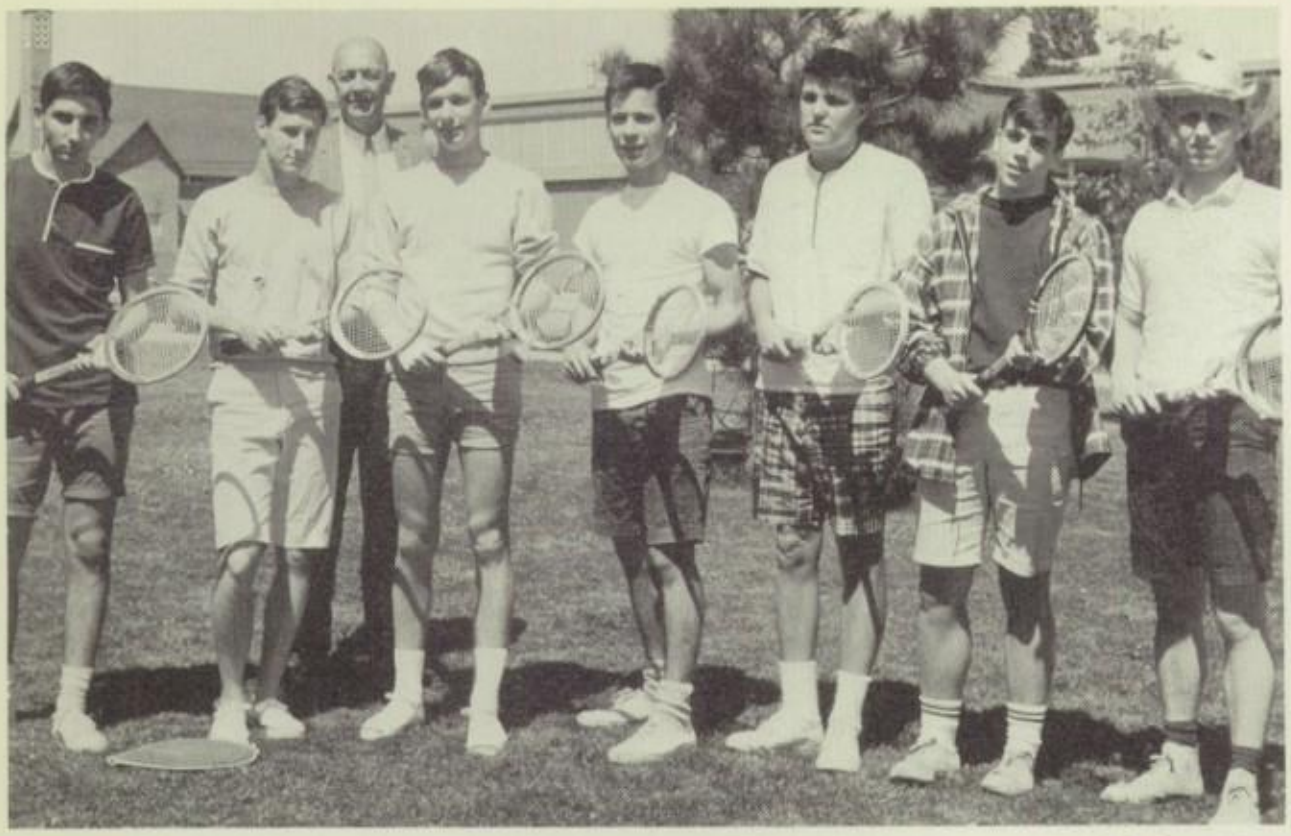

Left to Right: V. Stevens, R. Schultz, P. Dow, J. Ghidiu, B. Cox, J. Robertson, B. Andrews.

TENNIS

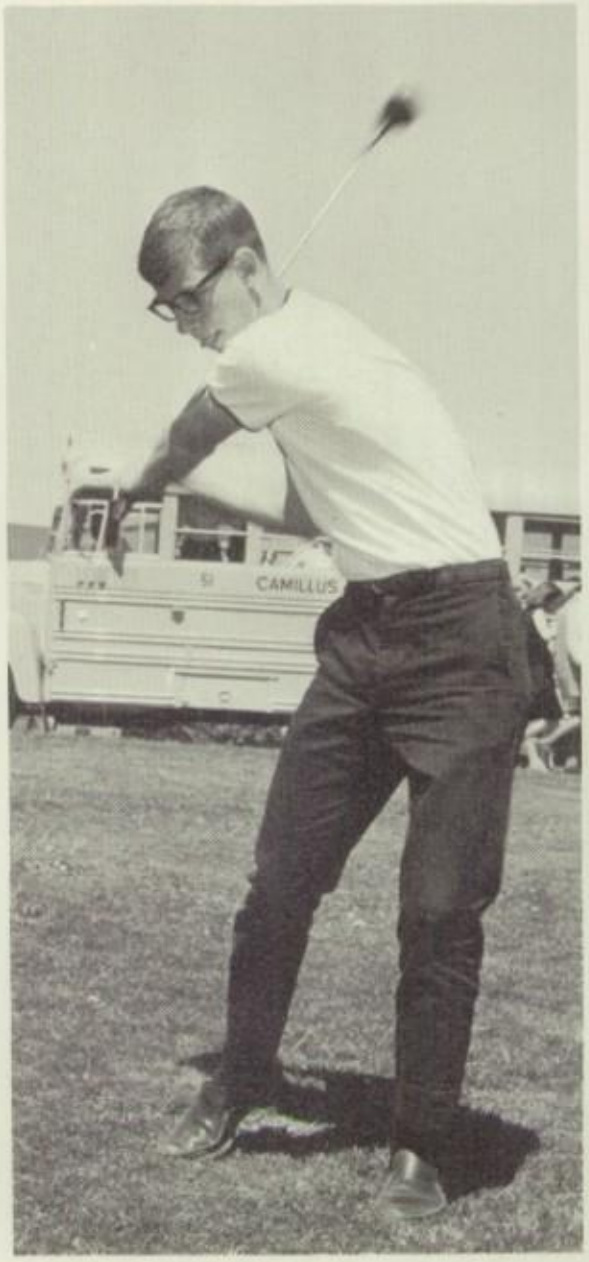

Left to Right: J. Echnoz, J. Pagano, L. Gorman, T. Plunkett, B. Benjamin, J. Spencer, Mr. Ohl-Coach.

GOLF

W.G.		OPP.
2	LAFAYETTE	7
6	E. S. M.	3
6	N. SYR.	5
12	F. M.	2
9	WEBSTER	3

LACROSSE

W.G.		OPP.
11	LAFAYETTE	10
6	E. S. M.	8
12	B'VILLE	3
13	F. M.	2
3	GEN. BROWN	6

OP ROW - Coach D. Butts, J. Cutting, B. Kaiser, P. Donahoe, . Piterson, W. Canciola, H. Snyder, L. Davis, G. Cofoul, M. ane, M. Behan, M. Byrne, COACH L. Hart. BOTTOW ROW - D. Kelly, J. Barnes, J. Czornij, M. Caryl, R. Jerry, D. Walters, J. VanAtta, T. Montgomery, R. Weiss, R. Polgreen, J. Davis, Manager D. Stedman.

First row: R. O'Brien, T. Pearl, K. Zysk, M. Piegdon, J. Miller, J. VanAtta. Second row: S. Walters, M. Henn, P. Obit, T. Montgomery, B. Camperlino, J. Dexter, D. Jerry. Third row: H. Snyder, R. Scicchitano, M. Kane, M. Byrne, C. Davia, D. Szymanski.

VARSITY CLUB

YEARBOOK STAFF

Row six: John Rotella, Doreen Buranich. Row five: Joanne Sassi, Sports Editor; Patricia Welch. Row four: Kathy Ellithorpe, Jill Howles, Kathy Korta, Joan Clifford, Barb Booth, Holly Rogers. Row three: Jill Stanislay, Business Manager; Sharon Manitta, Art Editor. Row two: Lynn Kenyon, Diane Goyette, Faculty Editor; Anne Clark, Senior Editor; Sharon Cavileer, Junior Editor; Melanie Marvin, Co-Editor; Linda Fesler, Sophomore Editor; Sue Munnett, Freshman Editor; Nancy Deer, Who's Who Editor; Susan Leccarde, Administration Editor. First row: Nancy Welch, Co-Editor; Dolan J. Morton, Advisor; Faye Dudden, Editor-In-Chief. Absent: Peter Olson, Layout Editor.

BRASSES:
Row 1: R. Wood, D. Carlson, D. Carlson, F. Gehring, J. Grabito. Row 2: J. Earwaker, R. Winner, D. Lutzy, E. Rice, J. Daley, H. Stein. Row 3: D. Clinefelter, L. Gorman, J. Renshaw, S. Wood, T. Weddleton, J. Schwarting, R. Taggart, R. Garrison, W. Mueller, C. Gravius. Row 4: C. Hardin, N. Gillet, S. Gehring, S. Flanders, B. Moore, C. McCord, P. Hackbarth, F. Schloop.

PERCUSSION:
Row 1: E. Phillips, J. Clifford, T. Wood, J. Preston, D. Coloton, J. McKenna. Row 2: D. Hollister, L. Daniluk, R. Petta, L. Hanley. Row 3: D. Enwright, R. Kowarek, G. Stith, D. Nogash.

WOODWINDS:
Top Row: D. Campbell, M. Powers, M. Mayer, D. Smolnyccki, B. Campbell. Row 2: R. Mayer, B. Harriger, T. Nyman, D. Underwood, T. Elliot, M. Robertson, G. Gozigan, S. Hughes. Row 3: A. Holmes, K. Fraser, M.K. Hamilton, C. Morgan, B. Ozark, B. Weatherup, P. Pisarek, M.L. Palange. Row 4: M. Webb, P. Yorks, D. Ranz, B. Mitchell, J. Teegarden, S. Smith, L. Loudermilk, P. Gorman, L. Schloop.

MARCHING BAND

COLOR GUARD:
Row one: D. Goyette, M. Gately, V. Licari, W. Noverini, C. Forth, K. Race, M. Shiu, C. Paneletti, R. Harmon. Row two: C. Rourke, L. Gormon, C. Elkerton, C. Jones, V. Shiu, R. Morrison, P. Hable, J. Boyd. Row three: J. Sitnik, D. Hollister, M. Walker, M.J. Pratt, R. Marone, D. Beverine, J. Nappi.

To a real great kid. Good Luck in the World. History Regents. Have fun this summer. See ya next year

Nancy '68

MAJORETTES:
Row one: Mrs. Gabor, E. Marris. Row two: S. Althouse, C. Ayer, J. Ballentine, S. Hoffman, J. Barte, D. Lougee.

Chris,
To a great kid. Always keep your good personality & remember our great(?) homeroom & the fun we had.
Best of luck always.
Love
Nick
Laughter
Sharon
1966

RIGHT GUIDES:
Row one: D. Taylor, C. Cunningham, J. Barbee, J. Wampfler, J. Bartley, L. White, S. Boshers, J. Hannam, A. Moore. Row two: B. Paget, C. Chase, J. Pringle, L. Weagraff, N. Adams, L. Taggart, L. Spooner, K. Korta. Row three: M. Davies, C. Bankey, S. Douglas, N. Grieshaber, L. Gordon, E. Osborne, F. Knowlton, J. Belcher.

VARSITY BASKETBALL

Left to Right: S. Walters, D. Brady, M. Byrne, C. Davia, D. Storie, J. Stannard, J. Rea, R. Scicchitano, H. Bartolo, B. Adams, B. Flynn, J. Blaisdell, B. O'Brien, Mr. Martinez-coach.

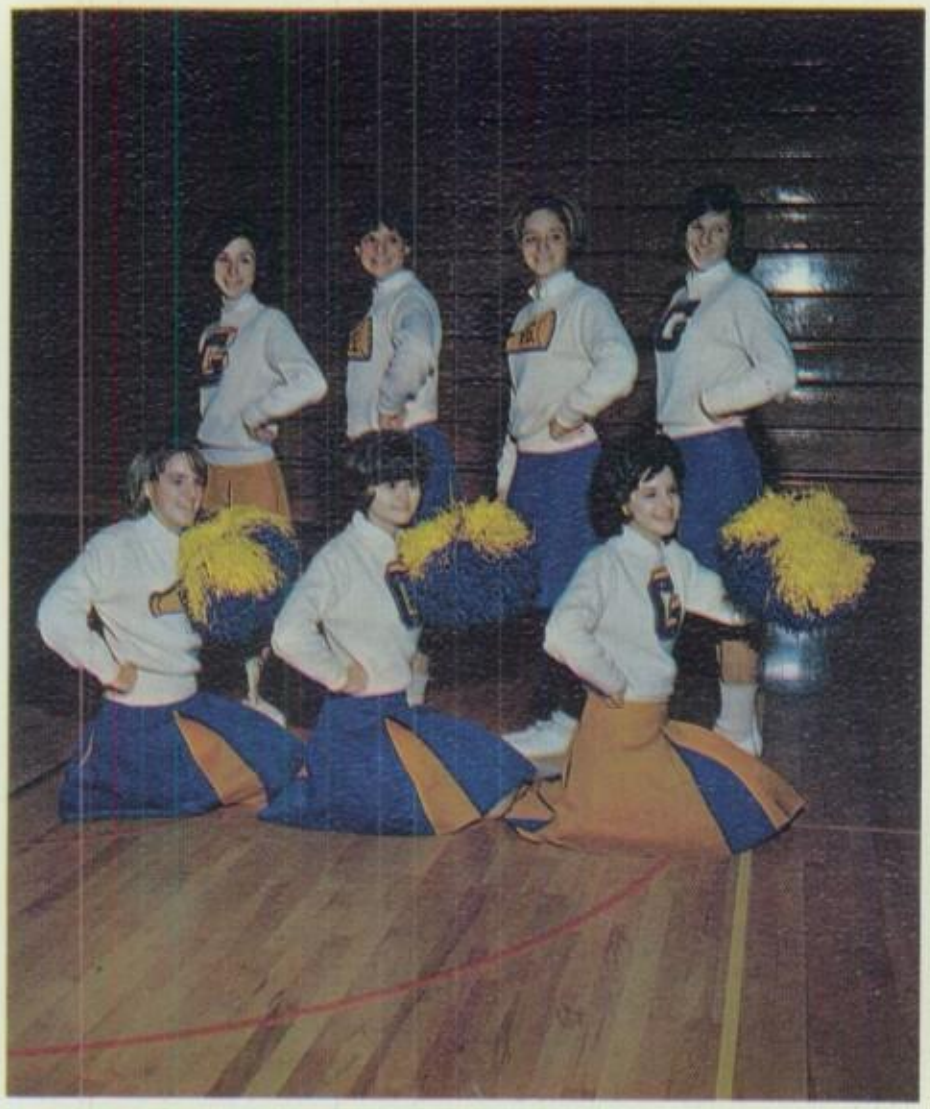

CHEERLEADERS:
Back row: P. Conway, S. Palange, C. Davis, K. French.
Front row: C. Larkin, D. Buranich, C. Allen.

MEDLEY RELAY TEAM:
S. Urban, M. Carlin, T. Phillip, R. Greenough.

"Happy," and she really looks it.

New York's Governor Nelson Rockefeller talking with William Walker, Assistant Director of Education for the Crusade For Opportunity.

On November 29, 1965, New York's Governor Nelson A. Rockefeller met with educational leaders from upstate New York in the lecture hall of West Genesee Senior High School. Problems were discussed that would lead toward new legislation for educational improvements.

HONORS TO JOHN NEWBY

In April, 1964, at the Central New York Science Congress, John, a Sophomore, received the Third Place Award in Biology. In 1965, he returned to place first in Biology. He also received a regional award in the Ford Foundation-Future Scientists of America-Research Competition.

In 1966, John was named one of the top 300 High School Science Seniors in the National Competition of the Westinghouse Science Talent Search.

A. F. S.

ELISABETH
SHORTRIDGE

Elisabeth Shortridge, A.F.S. Student from Sydney, Australia

I am fortunate enough to be an American Field Service scholar, and am greatly enjoying my year at West Genesee. Surely this is the most thrilling thing that could happen to anybody, to spend a year in a foreign country, as a student representative of one's own land.

I arrived here in August, 1965, not knowing a soul; and now thanks to the warmheartedness of this community, and West Genesee in particular, I feel as if I really belong here.

My American host families, the D. Mitchells and the V. Nymans, have been terrific. I am most grateful to them for all the good times, and for the insight they have given me into the American way of life.

It is going to be hard to leave in June, but I shall come back and visit everyone sometime.

Thank you all for your friendship, I shall never forget my year at West Genesee.

SENIOR CLASS OFFICERS

Tom Montgomery,
President

Kris French,
Treasurer

Sue Turner,
Secretary

Ralph Scicchitano,
Vice President

Don Young,
Sergeant-at-Arms

STUDENT COUNCIL OFFICERS

Dick Jerry,
Vice-President

Pat Conway,
Secretary

Jim Miller,
President

Barb DeFoster,
Treasurer

Jim Cutting,
Sergeant-at-Arms

WRESTLING

W. G.		OPP.
33	F. M.	17
29	N. SYR.	15
13	E. S. M.	32
41	SKAN.	11
15	MAR.	27
43	SOLVAY	8
18	B'VILLE	22
34	L'POOL	10
18	J. D.	21
34	JOR. EL.	16
36	ONON. CENTRAL	16
24	WESTHILL	26

JUNIOR VARSITY FOOTBALL

W. G.		OPP.
33	B'VILLE	6
13	SOLVAY	0
14	J. D.	26
21	E. S. M.	7
25	F. M.	0
46	L'POOL	0
6	N. SYR.	7

TENNIS

W. G.		OPP.
1	WESTHILL	4
3	B'VILLE	2
0	F. M.	5
0	N. SYR.	5
2	SKAN.	3
0	AUBURN	5
1	J. D.	4
5	J. D.	0

SWIMMING

W. G.		OPP.
42	ROME	52
32	AUBURN	52
66	FULTON	25
48	B'VILLE	47
31	LOWVILLE	61
54	FULTON	40
29	ROME	66
52	AUBURN	63
56	B'VILLE	39
69	NEW HARTFORD	32

CROSS COUNTRY

W. G.		OPP.
22	E. S. M.	36
22	B'VILLE	64
22	L'POOL	37
19	WESTHILL	39
19	F. M.	62
27	N. SYR.	42
27	J. D.	67

JUNIOR VARSITY BASEBALL

W. G.		OPP.
6	B'VILLE	1
5	E. S. M.	4
11	MAR.	0
8	J. D.	1
0	N. SYR.	8
4	F. M.	0
8	WESTHILL	6
0	L'POOL	3
6	SOLVAY	0

VARSITY FOOTBALL

W. G.		OPP.
21	CORCORAN	0
6	B'VILLE	6
6	SOLVAY	12
7	J. D.	26
21	E. S. M.	33
14	F. M.	13
20	L'POOL	31
6	N. SYR.	27

GOLF

W. G.		OPP.
10	LAFAYETTE	0
11	AUBURN	0
8	TULLY	0
9	SOLVAY	3
10	SKAN.	2
6 1/2	AUBURN	5 1/2

SOCCER

W. G.		OPP.
0	F. M.	4
3	SKAN.	2
0	B'VILLE	3
2	LIV.	0
2	FABIUS	2
1	B'VILLE	2
0	N. SYR.	9
1	J. D.	3

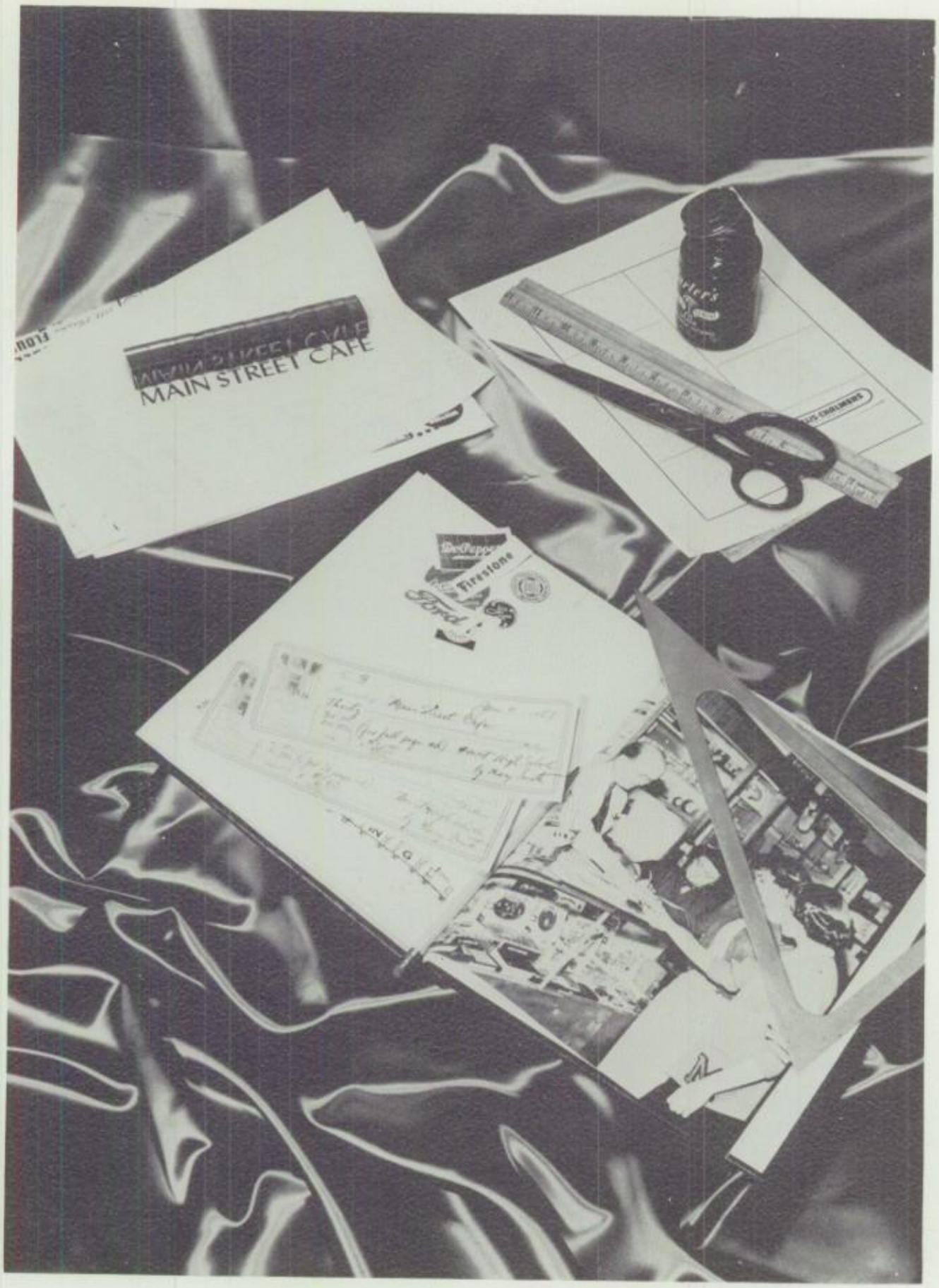

ADVERTISING

CONGRATULATIONS

AND GOOD LUCK

TO THE CLASS OF '66

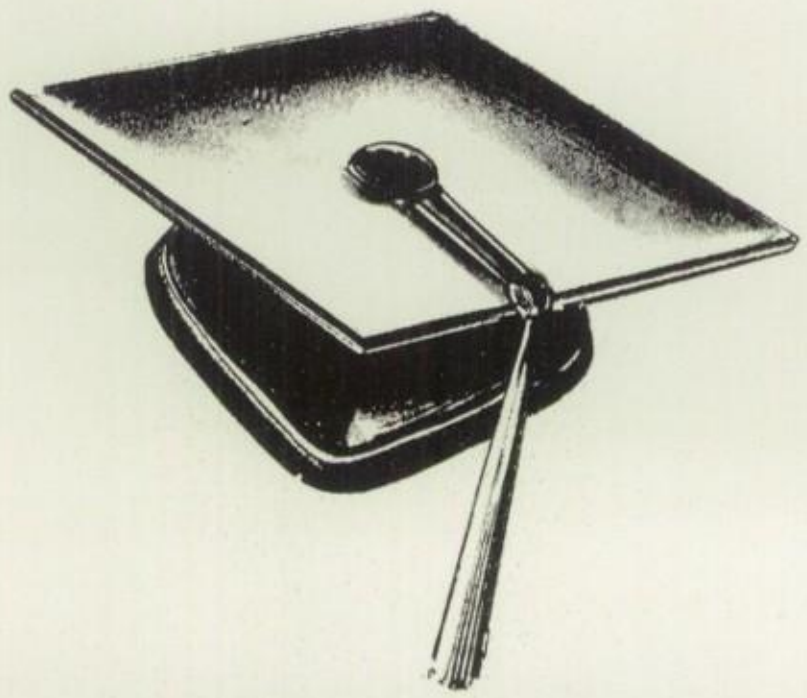

FROM YOUR

STUDENT COUNCIL

Donald A. Gardner
&
Norman C. Gardner

Associates of

Norman C. Gardner Agency

&

Income Protection Corp.

770 James St. GR4-4681

SALVATERRA'S

GROCERY STORE

Amboy Warners Road

Amboy, N. Y.

Congratulations to the Class of '66

Compliments of Maple Grove Farms

Winchell Road

Warners

Phone HU8-4811

Richard DeToto

Hairstylists

Fairmount Fair
Shopping Center

Syracuse 9, New York

"Always First in Hair Fashion"

Compliments

of

HARRISON BAKERY

1306 W. Genesee St.

Camillus Billiard Hall

61 Main Street

Camillus, New York

Open 10 A. M. - 12 P. M. Daily

Phone OR2-8895

DENNY'S ATLANTIC

21 Genesee St., Camillus

Motorcycles and Lawn Mowers
Sales and Service

Jewelry
Watch Repairing

Diamonds
Watches

JOSEPH R. GAGNE

Business - W. T. Grant Co.
Residence - 5025 Milton Avenue
Phone 468-9526

One Week Service
All Work Guaranteed

Phone HA2-4111,
Ex. 13

GREETINGS

from

DATA PROCESSING CENTER

SYLVANIA ELECTRIC PRODUCTS

Compliments

of

LADY FAIR FASHIONS

CODA RESTAURANT

Music every night except Monday

We cater to banquets and parties

Your Hosts:
Norm & Sam

HO8-5121 4406 W. Genesee

TRINGALE'S BARBER SHOP

17 Main Street

Camillus, New York

Hours: 8 a. m. to 6 p. m.
Closed Mondays

Professional Carpet Service

MISTER CARPET

4312 West Genesee Street

Syracuse, New York

Phone 488-3563 Frank J. Kenty

Voted Most Likely To Succeed*

. . . And He Did

Camillus Plaza was named for him. (How many other people do you know who have big beautiful shopping centers named in their honor?)

Camillus Plaza

West Genesee Street and Kasson Road

SERVICE STORES: MON.-FRI. 9-9, SAT. 9-6
OTHER STORES: MON.-FRI. 10-9, SAT. 10-6

* *Marcus Camillus, Class of '65 (365 B.C., that is), honor student in Latin and Ancient History, captain of the chariot-racing team.*

FABRIZIO

CONSTRUCTION

COMPANY

Frank A. Fabrizio

BUILDING

CONSTRUCTION

BACKHOEING

SNOW PLOWING

SOLVAY HO8-4833

BLISS LAUNDROMAT

Chapel Drive, Fairmount,
behind Fay's Drugs

Your laundry washed, dried, folded,

10¢ a pound (12 lb. min.)

CARYL ELECTRIC CO., INC.

2640 Warners Road

Warners, New York 13164

COMPLIMENTS OF

CAMILLUS

CUTLERY

COMPANY

Our Sincere

Best Wishes

GALLINGER

REAL ESTATE, INC.

FAIRMOUNT BEAUTY SALON

Permanents - Hair Coloring
Hair Styling

4106 W. Genesee St., Fairmount
Open 9-6 - Wed., Thurs., Fri. till 9

closed Monday 488-4822

BEST WISHES
FOR THE FUTURE

A. J. PAGANO BARBER SHOP

3508 E. Genesee St.

Fairmount Phone 488-9221

Danel's Florists

phone OR2-6829

Helen Weisbrod,
proprietor

Flowers
for all occasions

Newport Road
Warners, N. Y.

COMPLIMENTS OF

SIGMA DELTA

Compliments Of

MAC-DEEN
DRIVING RANGE

Route 173, Warners

Grant Pringle, Prop.

BEST OF LUCK

VAL'S MOTORS INC.

The Oldest Dodge Dealership
In The Syracuse Area

756 State Fair Blvd.

CARS DODGE TRUCKS

Louis A. Valerino, Sr.
General Manager
President

THE WALTERS AGENCY

GENERAL INSURANCE

Leona M. Walter
HO8-6068

6523 Winchell Rd.
Warners, N. Y.

Best Wishes

to

the Senior Class

LINCOLN BANK

Lincoln National Bank & Trust Company
of Central New York

Fairmount Office
Member FDIC / Member Federal Reserve

LINCOLN WILL HELP YOU

LAKELAND GARAGE

759 State Fair Blvd.

Syracuse, N. Y.

Phone HO8-4351

Compliments

of

SOLVAY BARBER SHOP

"Sam"

Best Wishes
from

MOREY'S MILL

Hot Fried Fish - Fridays
Baked Goods

Specializing in Decorated Cakes
for all occasions

Fay Road Taunton

Congratulations

to the

Class of '66

Compliments of

Hygrade Food Products Corp.

Compliments of

The American Legion

Knifetown Post No. 1540

Camillus, N. Y.

sand rich topsoil gravel
finely screened

RAY LEGG SOIL SERVICE

Phone OR2-8475

12 Mechanic St. Camillus, N. Y.

CAMILLUS AIRPORT

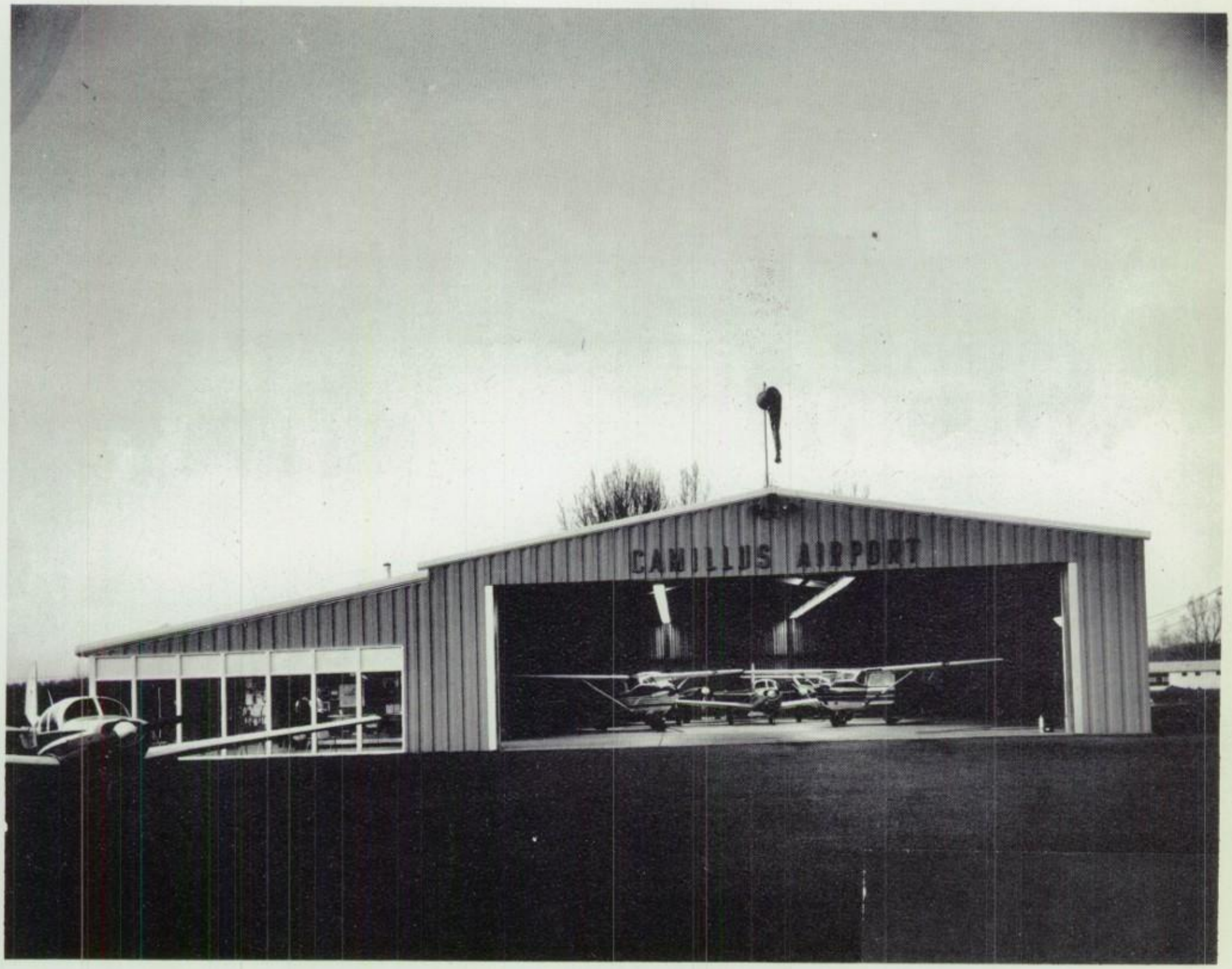

CESSNA - SALES AND SERVICE - MOONEY

Flight Instruction Ground School

SINGLE & MULTI-ENGINE AIR TAXI SERVICE

"If you can drive, you can learn to fly."

the gift
that only
YOU
*can give...***YOUR PHOTOGRAPH**

For those who take great pride in you, there
is no more appreciated gift than your photograph.
Come to your Official Photographer when you
need distinguished portraits to give on memorable occasions.

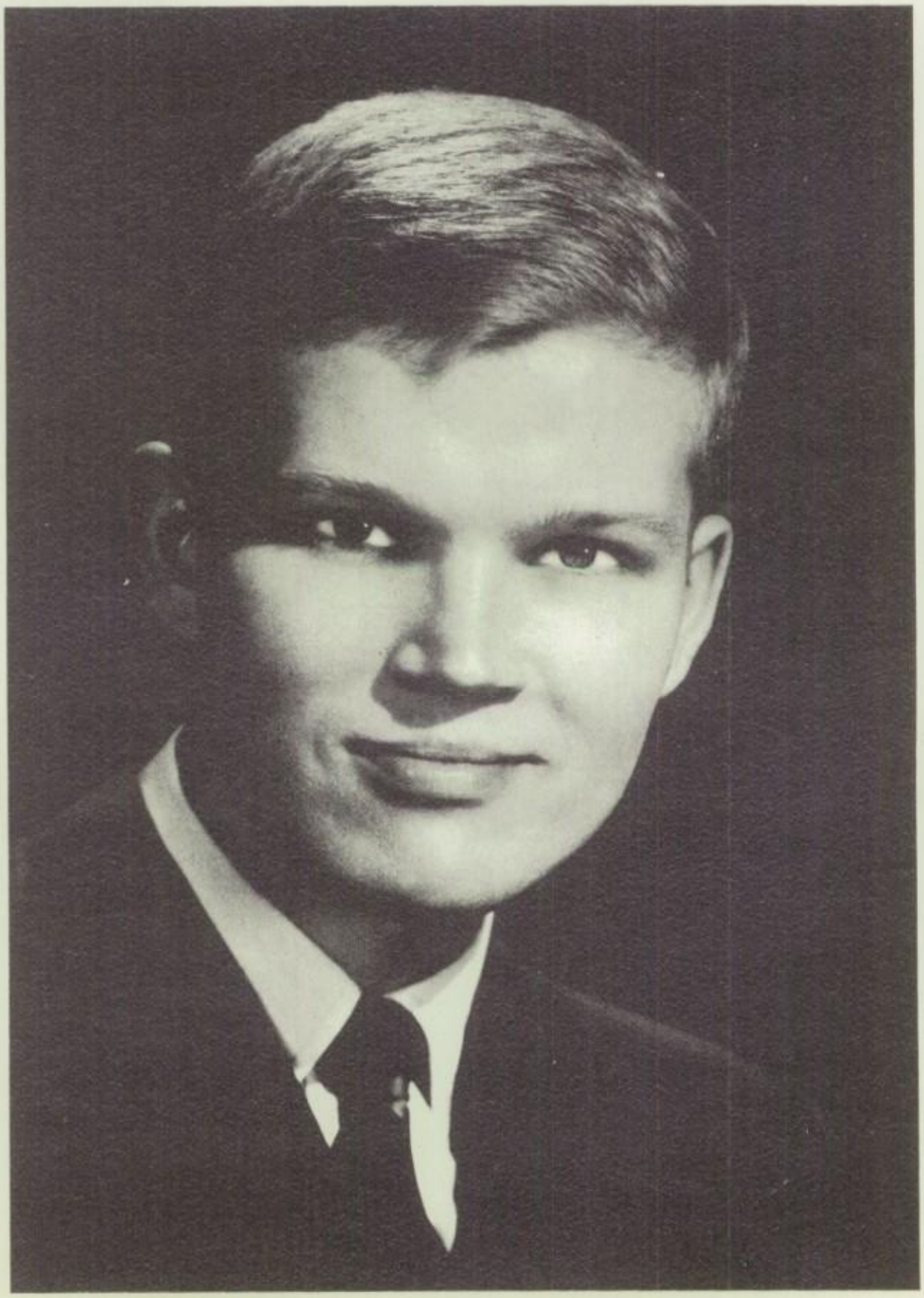

E. W. EDWARDS
& SONS

Make your next party a breeze with

ANN'S SANDWICHES

&

PIZZA

ANN'S COOKERY, INC.

1812 Butternut St.

Syracuse, N. Y.

Free Estimates Work Guaranteed

Camillus Tile Co.

All Types Of Ceramic Tile Work

Ceramic Tile Bathrooms
Our Specialty

DON FULLER HU 8-9076

STANLEY S. SMITH

30 First Street

Camillus, New York

INSURANCE

Available Evenings

Office at Home

Square Electric Company, Inc.

motors - transformers

controls - power components

108 Factory Avenue

Syracuse, N. Y.

Best Wishes

From

MARINE MIDLAND

Fairmount

HU 8-5471

Camillus

OR 2-8102

Phil Giacobbe's

CAMILLUS PLAZA BARBER SHOP

(in the mall across from Edward's)

"Service is our Trademark"

Open Mon.-Tues.-Sat. 8 A. M.-6 P. M., Thurs.-Fri. 8 A. M.-8 P. M.

BEST WISHES TO THE CLASS OF '66

BALDUZZI'S

SUPER MARKET

2909 Milton Avenue

Solvay, New York

Best Wishes

O'HARA INSURANCE

CAMILLUS COUNTRY CLUB

5690 Bennetts Cor. Rd, North

Semiprivate

(Membership & Public Play)

OR2-8873

THE SISTERS OF DELTA PI ALPHA SORORITY

WISH TO EXTEND

CONGRATULATIONS

TO THE CLASS OF '66

KEY CLUB

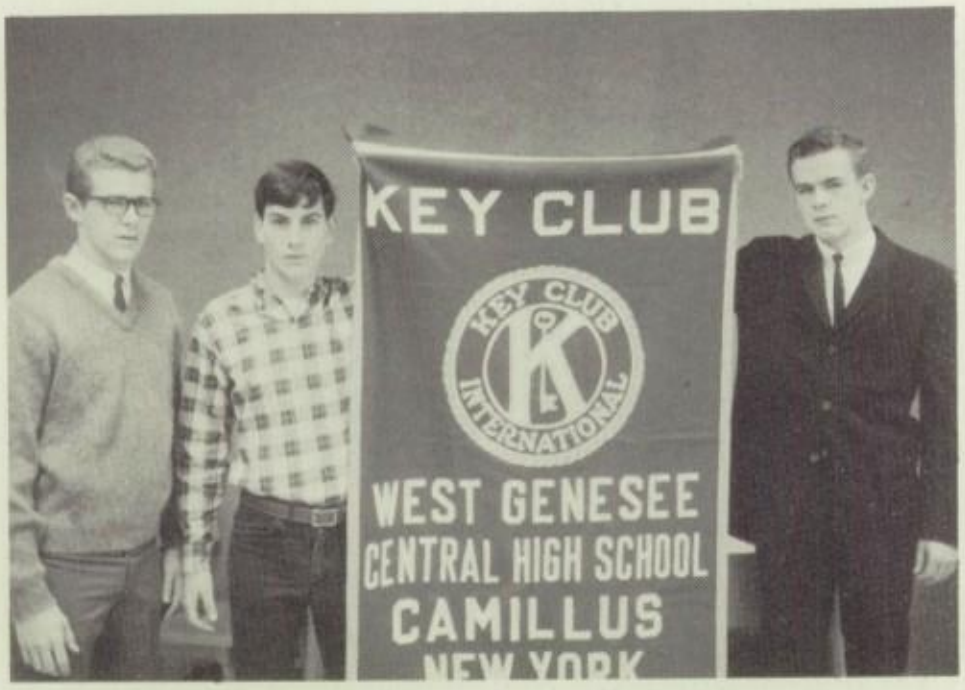

BEST WISHES!

CLASS OF '66

DAVID SHIELDS

(formerly of ROYAL BALLET, London)

Chris,
Keep your wonderful
personality and
great smile, the
best of luck later on
in High School.
God Bless
Jim

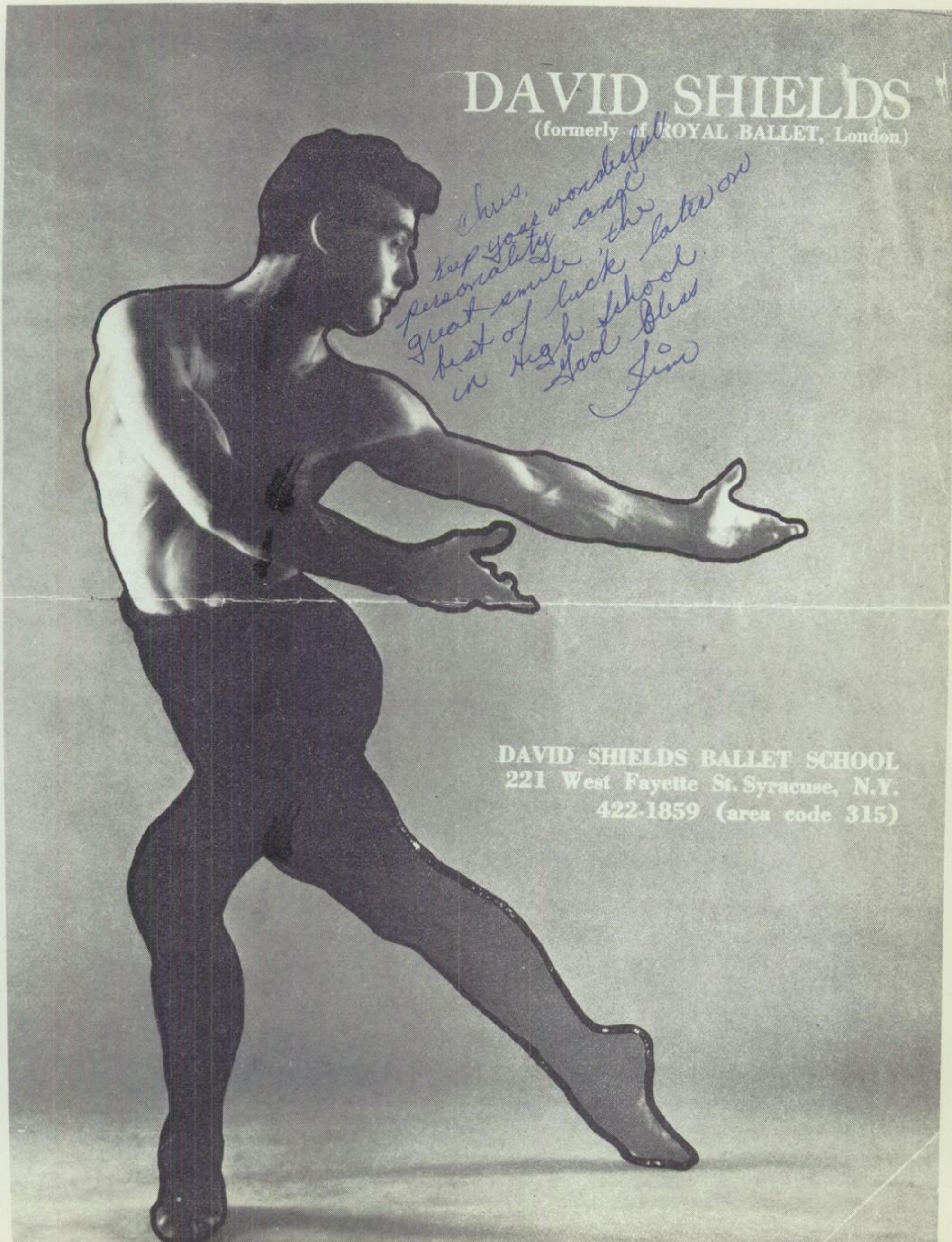

DAVID SHIELDS BALLET SCHOOL
221 West Fayette St. Syracuse, N.Y.
422-1859 (area code 315)

Compliments

of

DANFORTH LUMBER CO.

Camillus

OR2-8121

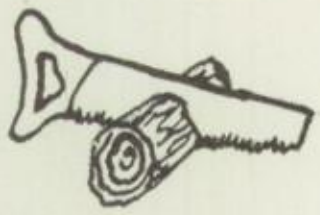

Best of Everything

for

Class of '66

Allied Tool Corporation

THE LARK

4310 W. Genesee

Ross Corrente
Prop.

Compliments

of

BLUE RIBBON MILK

Opposite Fairmount Fair

Open Seven Days
a Week

9:30 A. M. to
11:00 P. M.

CONGRATULATIONS

FROM A

FRIEND

SHERWOOD PHARMACY

Walgreen Agency

Camillus Village

Free Delivery

Open every day 8 A. M. - 11 P. M.

E. J. ANDERSON, INC.

Warners Road, Warners, New York

P. O. Box 89 Phone 468-5962

Water Service Products Irrigation

Municipal Supplies

Distributors For

Johns-Manville Transite
Water & Sewer Pipe

BEST WISHES

JOHN ROTELLA'S

WEST HILL COUNTRY CLUB

Camillus, N. Y.

OPENING SUMMER OF '66

BEST WISHES

LOMBARDO MUSIC CONSULTANTS

ROBERT D. SPENCE INC.

AIRPORT ROAD
SYRACUSE, N. Y. 13209
Phone 488-3691

PIPE

FITTINGS

SUPPLY

MIKE AND NATE'S

CITGO SERVICE STATION

24 Main St. Camillus, N. Y.

GAS OIL

Phone

Day OR 2-8865

Night OR 2-7141
OR 2-6841

24 Hour Towing Service

BEST WISHES

from

FIRST TRUST & DEPOSIT CO.

CAMILLUS PLAZA OFFICE

COMPLIMENTS OF

CITRUS FRUIT JUICE CO.

WARNERS, NEW YORK

OR 2-6606

FREE HOME DELIVERY

BEST WISHES
TO THE
SENIOR CLASS

JAMES F. ABAJIAN CLEANERS

CAMILLUS PLAZA

EDWARDS

CAMILLUS

PLAZA

CONGRATULATIONS

CLASS

OF

1966

SUCCESS

BILL FLASK'S RESTAURANT

proprietor: Bill Flask

Phone 672-8861

Newport Rd.
Warners

Compliments of

SUBURBAN

HARDWARE & PAINT CO.

4101 W. Genesee St.

Syracuse, New York 13219

WESTLAKE CLEANERS INC.

"Results That Satisfy"

929 State Fair Blvd. HO8-1151

Residential - Commercial

Land Developers

CAMPERLINO & FATTI

BUILDERS, INC.

continue with courage and determination

Congratulations from

FLAGG BROS.

shoes for men

Camillus Plaza

GOOD LUCK

CLASS OF '66

Phone
457-3030

7145 Seventh North St.
Liverpool, New York

Compliments of

RIA - TAY COIFFURES

Located in the Mall
at Camillus Plaza

SHUFFLES

4106 W. Genesee

Pizza By

Fanny

THOMPSON'S CARPET CITY

BROADLOOM & RUG

SPECIALISTS

I REALLY DO NOT HAVE A LOT OF CONFIDENCE IN YEARBOOK ADVERTISING REACHING ANY IMMEDIATE CARPET BUYERS, BUT I DO REMEMBER THAT, WAY BACK IN THE DARK AGES (1933 THAT IS), THE FACULTY ADVISORS THOUGHT THAT, AS PRESIDENT OF MY CLASS AND A FOOTBALL, BASKETBALL, AND TRACK MAN, I SHOULD ALSO SELL SOME YEARBOOK ADS.....YOU YOUNG FOLKS WON'T RECALL THAT 1933 WAS IN THE DEPTHS OF THE GREAT DEPRESSION (ASK YOUR PARENTS ABOUT IT) AND SELLING ANYTHING WAS LIKE PULLING TEETH....SO SOMEHOW THERE'S A SOFT SPOT FOR YOU GUYS AND GALS THAT ARE DOING IT TODAY.

JUST REMEMBER CARPET CITY WHEN YOU REACH THE STAGE WHERE CARPET BECOMES IMPORTANT TOO.....(MAKE COLLEGE YOUR TOP THOUGHT NOW!)

WES THOMPSON

3550 WEST GENESEE - OPPOSITE FAIRMOUNT FAIR

Your Friendly Family Store

Charge-It Plans - 2 Years to Pay

The Bradford Room

W. T. GRANT CO.

Known For Values

5300 W. Genesee St.

FRANKLIN FURNITURE

BEST WISHES

TO WEST GENESEE SENIORS

B. L. Bush and Sons

Funeral Home

Jordan, New York — Kenneth L. Bush

Camillus, New York — B. Keith Bush

Compliments

of

SYRACUSE

BOWLING CENTER

1055 W. Genesee St. — Syracuse, N. Y.

Ed Murphy's 27 Genesee Street

Thunderbird

Ford — Falcon

Mustang

Ford Sales

Camillus, New York — OR 28131

When you're at Fairmount Fair

stop at the

FAIRWAY RESTAURANT

For Breakfast, Lunch, or Dinner

Where Service is Fast and Friendly

Best of Luck

THE CHERRY HOUSE

Furniture, Carpets, Bedding

Genesee St. — Open every nite

Camillus — till 9:00 P. M.

BEST WISHES

from

MAPLE SPRING

FARMS STORE

John & Ed Vodek

Warners Iona Corners Rd.

Phone 672-8639 — Warners, N. Y.

Best Wishes to Class of '66

Lu's

Kolor, Kut, &
Kurl Salon

75 Main St., Camillus — OR2-6071

COMPLIMENTS

OF

A

FRIEND

Best of Luck

to the Class

of 1966

From

CLUB SREGANEET

Dancing & Games
for high school students from WG

Friday night 8-12 Membership $3.00

Fairmount Community Church Guests .25

COMPLIMENTS

OF

HEID'S

of

LIVERPOOL

MCL '66

"That is a good book which is opened

with expectation and closed with profit."

-Alcott in "Table Talk"

LIBRARY CLUB

CONGRATULATIONS
TO THE CLASS OF
1966

SISTERS OF ZETA EPSILON

EXTEND THEIR BEST

WISHES TO THE CLASS OF '66

COMPLIMENTS

OF

BROWN-JEWEL FOODS, INC.

Plaza Store
Open Daily 10-9, Sat. 10-6

LINCOLN SHOE REPAIR

Camillus Plaza
Downtown at 356 S. Warren St.

Camillus Plaza
468-4705

Downtown
471-9491

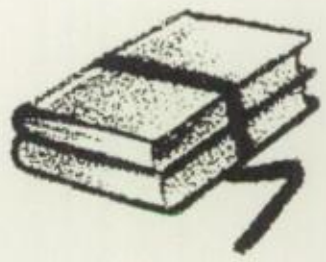

Ethan Allen FURNITURE

ROTH BROS.
Manor House

112 KASSON ROAD • CAMILLUS, N. Y. 13031 • PHONE 488-4981

COMPLIMENTS

of

INTERNATIONAL HARVESTER COMPANY

SYRACUSE, N. Y.

BUSES SCOUTS TRAVELALLS

--PATRONS--

Mr. & Mrs. Raymond Andreola

Sarah Andrews

Mrs. Robert Andrews

Mrs. Glenn Bailey

Jack Bailey, U. S. N.

Mrs. Louise Banach

Mr. & Mrs. Leonard E. Barnum

Mr. Donald J. Bartiss

Mrs. Robert Beers

Mrs. Irene Bejnarowicy

Mr. Stan Bockes

Anne Bokan

Mr. & Mrs. Elwood F. Booth

Dewey M. Boshers

Mr. & Mrs. Clarence Brown

Mr. & Mrs. C. M. Brown

Mr. & Mrs. Raymond Brown

Mr. & Mrs. Ronald F. Buczak

Mr. & Mrs. Mark Byers

Mr. & Mrs. Byron Cadwell

Mr. & Mrs. Stanley Cadwell

Mrs. Agnes Camperlino

Mr. & Mrs. Paul Cappón

Mr. Peter Carr

Mr. & Mrs. John Chatfield

Mr. & Mrs. James C. Clark

Mr. & Mrs. William R. Clinefelter.

Mr. & Mrs. Foster J. Cone

Mr. & Mrs. Foster T. Cone

Mr. & Mrs. Eugene Conway

Mr. & Mrs. Edward T. Cooper

Mrs. Jack Craig

Mrs. Ann Cramer

Mr. Richard Cramer

Mr. P. G. Cunningham

Mr. & Mrs. Richard Daley

Mr. & Mrs. Charles Day

Mr. & Mrs. Alfred J. Dashnaw

Mrs. Albert K. Dauenhauer, Sr.

Mrs. Byron Davis

Mr. & Mrs. Robert DeFoster

Mr. & Mrs. Henry DeJoseph

Mr. & Mrs. Edmond Deloye

Mr. Mario DeSantis

Mr. & Mrs. Charles Dexter

Mr. & Mrs. George Dillon

Mr. & Mrs. Phil Doherty

Mr. & Mrs. E. W. Dudden

Mrs. Fred Dudden

Mr. & Mrs. Edward Durham, Jr.

Mrs. Earwaker

Mr. & Mrs. Donald Elliott

Mr. & Mrs. Joseph Embury

N. J. Ewaniszyk

Mr. & Mrs. F. G. Farsaci

Mr. & Mrs. James Fares

Feed Bag Restaurant

Mr. William Fenn

Mr. & Mrs. Robert F. Flagg

Mr. William Flask

Mr. Paul Forestiere

Mr. & Mrs. R. L. Freeman

Mr. & Mrs. Ray W. French

Dr. Robert Fuess

Mrs. Ann Gadzicki

Mrs. Charles Ganther

Mr. & Mrs. Merle H. Gardner

Mr. & Mrs. Gordon Goyette

Miss Catherine Gillard

Mr. & Mrs. F. E. Gillet

Mrs. B. Glenn

Mr. & Mrs. Marvin Goldberg

Mr. & Mrs. Richard Goodale

Mr. & Mrs. Charles Graff

W. R. Groman

Mr. & Mrs. Charles F. Guckert

Mr. George Guckert

Mr. Howard F. Guckert, Sr.

Mr. & Mrs. William Guckert

Mr. & Mrs. John Haggerty

Mr. & Mrs. Edward Hanover

Mr. Samuel R. Harmon

Mr. & Mrs. James Harrington

Mr. & Mrs. Edward "Bob" Harvey

Mr. & Mrs. L. Robert Heath

Mr. C. Hecklinger

Mr. Clarence Heffernan

Mr. & Mrs. Emerson Hendrix

Dr. & Mrs. Kenneth Ho

Mr. & Mrs. H. Hofmann

Mr. C. Holdridge

Mr. & Mrs. Howard Horn

Mrs. May D. Housman

Mr. & Mrs. James M. Howard

Mr. & Mrs. Charles Howles

Mr. William E. Huber

Mr. George Hughes

Mr. & Mrs. Gerald E. Ingersoll

Dr. & Mrs. John Isaac

Mr. & Mrs. Hopkin Jenkins

Mrs. Flemming Jensen

Mr. & Mrs. C. Howard Johnson

Mr. & Mrs. Paul Johnson

Mr. & Mrs. Kenneth E. Jones

Mr. & Mrs. Kalino

Mrs. John Kelleher

Mr. & Mrs. Charles Kenyon

Mary Kimble

Melvin B. Kimble

Mr. & Mrs. William E. Krause

Mr. & Mrs. Henry Kulick

Mr. & Mrs. William Kulle

Camillus Laundry

Helpee-Selfee Laundromat

Mr. & Mrs. James V. Lauricella

Mr. & Mrs. Francis Lee

Mr. & Mrs. Raymond Legg

Mr. Homer Lehr

Mr. & Mrs. Otto Lell

Miss Doris Lemp

Mr. August Lingyak

Mrs. Hazel Lingyak

Mr. & Mrs. H. Lintner

Mr. & Mrs. Rayomd Lockwood

Mr. & Mrs. John R. MacCallum

Mr. Kenneth E. MacFarland

Mr. & Mrs. Peter Mangano

Mrs. Edward Martin

Mr. Thomas Marzynski

Mr. & Mrs. Charles Massie

Mr. & Mrs. Gabriel Mastry

Mrs. Robert Mathews

Mrs. Mildred Mayer

Miss M. Jane Maxwell

Mr. Bruce McLaughlin

Mr. & Mrs. E. L. McPherron

Meadow Brook Farms

Mr. & Mrs. James Menapace

Mr. & Mrs. William Merle

Bob and Alyce Mersfelder

Evelyn and Gary Meyer

Mr. & Mrs. Joseph P. Milano

Mr. & Mrs. Charles Miller, Jr.

Louise Milliman, School Crossing Guard

Merle Milliman

Mr. & Mrs. D. T. Mitchell

Lena Mitchell

Mr. & Mrs. Norman J. Moore, Sr.

Mr. & Mrs. John W. Morris

Mr. & Mrs. John K. Morrison

Mr. & Mrs. Chester Mosch

Mrs. Dorothy Mowat

Mrs. Mildred Moyer

Dr. & Mrs. H. Ketcham Morrell

Mr. & Mrs. Donald Myers

Mr. S. Naidich

Mr. & Mrs. Carl Nelson

Mr. & Mrs. Joseph Nogash

Mr. & Mrs. Ephraim North

Mrs. Charles J. O'Neil

Mr. & Mrs. Charles Olmstead

Mr. & Mrs. Frederick A. Olson

Lester Ottenwalder

Mr. & Mrs. Stanley Podolak

Mr. & Mrs. Patrick Petosa

Mrs. Claude Pike

Mr. & Mrs. J. Paul Pizor

Mr. & Mrs. Richard Porceng

Mr. & Mrs. Grant Pringle

Mrs. Frank Pugh

Mr. & Mrs. George Purdy

Mr. & Mrs. Paul Puttkamer

Mr. Peter A. Ranieri

Mr. & Mrs. A. Refetto

Mrs. George Reamsnyder

Mr. & Mrs. Edward K. Rice

Mr. & Mrs. Donald Richardson

A. 3rd Class Alan K. Rink

Mr. & Mrs. Ed Rising

Mr. & Mrs. Norman T. Robertson

Mr. Paul A. Rockwell

Tony Rogers

Mr. & Mrs. Howard Rothemel

Mr. & Mrs. Charles Russell

Mr. & Mrs. Paul Ruttkamet

Mrs. G. Sanderson

Mr. & Mrs. Peter Sassi

Mr. & Mrs. Christy Sauro

Mr. Beryl W. Sawyer

Mr. Phillip W. Sawyer

Mr. & Mrs. David Schultz

Mr. Otto Schweers

Miss Jeanette Scicchitano

Mr. & Mrs. Ralph Scicchitano

Mr. Michael Scripa

Sherman's Service Station

Mrs. Daniel Shattell

Mr. & Mrs. Donald W. Sherwood, Jr.

Mr. & Mrs. Ong Shiu

Mr. & Mrs. John Sigman

Margaret Sims

Ralph Sims, Jr.

Mr. & Mrs. Rayomd Sikorski

Mr. & Mrs. Matt Sitnik

Katherine Smith

Mrs. Mattie Spavin

Mr. & Mrs. John Stanislay

Mr. & Mrs. Norman A. Stedman

Mr. & Mrs. Alfred Stevens

Miss Olga Stuhlman

Mr. & Mrs. N. Szymanski

Mr. & Mrs. John Thompson

Joseph Tindall

Mr. Angelo Tringale

Mr. & Mrs. Ray F. Totten

Mr. & Mrs. Vincent Town

Mrs. Douglas Tracy

Mrs. Jane Trump

Anne Turner

Mr. & Mrs. Walter Turner

Mr. Tyszka

Mrs. Anne VanAtta

Mr. Robert G. Walser

Mr. & Mrs. Duane Warrick

Mrs. Louise Waterman

Mr. & Mrs. Jack Wathier

Mr. & Mrs. Richard Webster

Mr. & Mrs. Donald Weisbrod

Mrs. Linda Weisbrod

Mr. & Mrs. Richard K. Wells

Mr. & Mrs. Charles R. Welch

Mr. & Mrs. John J. Welch

Mr. & Mrs. R. J. Wenham

Mr. & Mrs. Max Werth

Mr. & Mrs. James Witlock

Rev. Leonard B. Whitney

Mr. John Williams

Williams Supermarket

Mr. & Mrs. E. F. Woelfle

Mr. Allen Woodruff

Miss Linda Zerbinos

Mr. & Mrs. Raymond Cushman

Mrs. H. M. Drake

Mr. Samuel Nappi

Guy Price

Mr. & Mrs. Dale Wise

Sincere Thanks

to

All Our Patrons and Advertisers!

Chris,
To a sweet kid. Best of luck always. God always Bless You.
Sherry

Chris,
To a real good kid. Good luck to a real great kid and say HELLO to Peter when ya see him
Larry

Chris,
It looks like I can have the privelage of signing in the middle. You're a great kid. Stay that way its an order. I know I've done some wrong things so do the world a favor and don't be like me.

Best of Luck
Carl "66"

To a swell kid
Good Luck
Cherie

Chris,
To a good kid. Best of luck in future happiness
Cher

To a real good kid, good luck in all you do
Denny
P.S. Say hello to Mr. Brown for me.

To one of the greatest ... Chris [illegible]
Karen '68

Chris, To a wonderful kid [illegible]

WALSWORTH
Lithographed & Bound by WALSWORTH Marceline, Mo., U.S.A.

"Chris," To my best and I do mean best friend!!! always are. Stay as nice as you are - have a great personality and real good looks. ~~Keep~~ Always keep 'em. I'll never forget you kid. We've had a lot of fun together and I hope I've had a lot more to come. I could write a lot more, but I'll save room for others. (considerate)
"Ma"
66
P.S. Holy Roller we're skating we gotta go next week!!!

Toni,
The best of luck & success in the future & never forget 206 & our "dear" homeroom! Behave (if possible) A.F.A.
Nan (Hannah Delo)

Chris - remember always our gym class and stay happy. Good luck always
Mary Lou

Chris,
To a real nut! Can we ever forget Monsieur Brun & business math. Let's hope so! But - he'll probably not forget us too fast. See ya!
Carol

Chris,
To a real doll - we'll always remember Richy, Baby, the "Incredible Hulk" Patsy, Ruby - Tuesday, Lots of luck. Love you, Nancy.

Chris,
To a good friend who shares a mutual dislike of gym with me. Good luck wherever you go and in whatever you do.
Sharon

... So-o, lid with a great personality & [illegible] would have wished that I would have ... Lots of luck ...

REGENT'S SCHOLARSHIP WINNERS

ROW ONE: KATHLEEN GILLMAN, MICHAEL CARLIN, VERONICA ENWRIGHT, SUSAN THOMPSON, KATHLEEN DILLON, BARBARA MITCHELL, GERALD WOLFE, MARCIA MORRIS, VICTORIA MATTHEWS. ROW TWO: SHARON MANITTA, MICHAEL McDONOLD, MARTHA REINHARD, RONALD MASULIS, ROBERT MAYER, DAVID BRADY, FAYE DUDDEN, LAWRENCE GORMAN, SCHARMA WARTER. ROW THREE: JOHN NEWBY, BRUCE FULTON, JOHN GOULD, EDWARD MARRIS, MARK KANE, HOWARD SNYDER, HOWARD GUCKERT, KENNETH BOGUE. ABSENT: SANDRA ALTHOUSE, BRYAN COX, PETER OLSON, KAREN PIZOR, STEVEN WOOD.

REGENT'S SCHOLARSHIP ALTERNATES

ROW ONE: DONALD LUM, PATRICIA CONWAY, VITA LICARI, TERESA JONES, JUDITH TOTTEN, MARIE KOMROWSKI, LINDA CAVANAUGH, MARGARET VENNER, WALLACE BROWN. ROW TWO: JUDITH JOHNSON, THOMAS KULICK, GEORGIA OTT, SUSAN LECCARDE, NANCY DEER, TERRY PEARL, SUSAN TURNER, RICHARD McEVERS. ROW THREE. JAMES DEXTER, JAMES MILLER, PETER COSTISICK, JAMES TEAGUE, RANDALL EZICK, JAMES VAN ATTA, DONALD STORRIER. ABSENT: KRISTINE FRENCH, MARY JANE PRATT, EDWARD RICE.